



Technical Information
1800-K/2020-K/2120-K

HMF Z001412



Contents

Catalogue no.	Section
31 088	00
Date	Page
15-05-2013	

	Series	Rev.	Section
Technical Data	1800-K	24-08-2009	31 088 10
Lifting capacity diagram, K2	1800-K	01-03-2008	31 088 22
Lifting capacity diagram, K3	1800-K	01-03-2008	31 088 23
Lifting capacity diagram, K4	1800-K	01-03-2008	31 088 24
Lifting capacity diagram, K5	1800-K	18-09-2008	31 088 25
Lifting capacity diagram, K6	1800-K	01-03-2008	31 088 26
Lifting capacity diagram, K7	1800-K	01-03-2008	31 088 27
Lifting capacity diagram, K8	1800-K	01-03-2008	31 088 28
Lifting capacity, K2-K8	1800-K	05-11-2010	31 088 35
Dimension sketch	1800-K/2020-K/2120-K	15-05-2013	31 088 40
Slewing radius	1800-K/2020-K/2120-K	01-03-2008	31 088 42
Dimension sketch for truck-mounted loader	1800-K/2020-K/2120-K	05-11-2010	31 088 43
Lifting height at column	1800-K/2020-K/2120-K	18-03-2009	31 088 45
Dimension sketch, fixed stabilizer legs	1800-K/2020-K/2120-K	25-03-2011	31 088 50
Dimension sketch, manual swing-up stabilizer legs	1800-K/2020-K/2120-K	21-09-2009	31 088 51
Dimension sketch, hydraulic swing-up stabilizer legs	1800-K/2020-K/2120-K	21-09-2009	31 088 52
Dimension sketch, TS	1800-K/2020-K/2120-K	18-03-2009	31 088 53
Dimension sketch, ladder for TS	1800-K/2020-K/2120-K	18-03-2009	31 088 54
Technical data, winch	1800-K/2020-K/2120-K	01-03-2008	31 088 55
Dimension sketch, winch	1800-K/2020-K/2120-K	18-03-2009	31 088 56
Dimension sketch, stand-up platform (std.)	1800-K/2020-K/2120-K	01-03-2008	31 088 57
Dimension sketch, stand-up platform (valve control)	1800-K/2020-K/2120-K	01-03-2008	31 088 58
Dimension sketch, internal hose routing	1800-K/2020-K/2120-K	05-11-2010	31 088 59
Dimension sketch, extra valves K7, K8	1800-K/2020-K/2120-K	05-11-2010	31 088 60
Stowed in truck body	1800-K/2020-K/2120-K	01-03-2008	31 088 65
Centres of gravity	1800-K/2020-K/2120-K	05-11-2010	31 088 75
Technical Data	2020-K	24-08-2009	31 088 210
Lifting capacity diagram, K2	2020-K	01-03-2008	31 088 222
Lifting capacity diagram, K3	2020-K	01-03-2008	31 088 223
Lifting capacity diagram, K4	2020-K	01-03-2008	31 088 224
Lifting capacity diagram, K5	2020-K	18-09-2008	31 088 225
Lifting capacity diagram, K6	2020-K	01-03-2008	31 088 226
Lifting capacity diagram, K7	2020-K	01-03-2008	31 088 227
Lifting capacity diagram, K8	2020-K	01-03-2008	31 088 228
Lifting capacity, K2-K8	2020-K	05-11-2010	31 088 235
2020-K with Fly-jib (Obsolete)			
Technical Data, 2020-K with Fly-jib (Obsolete)	2020-K	15-05-2013	31 088 250
Lifting capacity diagram, 2020-K3 with FJ600 K3 (Obsolete)	2020-K	15-05-2013	31 088 253
Lifting capacity diagram, 2020-K3 with FJ600 K4 (Obsolete)	2020-K	15-05-2013	31 088 254
Lifting capacity diagram, 2020-K4 with FJ600 K3 (Obsolete)	2020-K	15-05-2013	31 088 255
Lifting capacity diagram, 2020-K4 with FJ600 K4 (Obsolete)	2020-K	15-05-2013	31 088 256
Lifting capacity diagram, 2020-K5 with FJ350 K3 (Obsolete)	2020-K	15-05-2013	31 088 257
Lifting capacity diagram, 2020-K5 with FJ350 K4 (Obsolete)	2020-K	15-05-2013	31 088 258
Lifting capacity, 2020-K3 with FJ600 (Obsolete)	2020-K	15-05-2013	31 088 260
Lifting capacity, 2020-K4 with FJ600 (Obsolete)	2020-K	15-05-2013	31 088 261
Lifting capacity, 2020-K5 with FJ350 (Obsolete)	2020-K	15-05-2013	31 088 262

Contents

Catalogue no.	Section
31 088	00
Date	Page
15-05-2013	

	Series	Rev.	Section
Dimension sketch, 2020-K3 with FJ600 (Obsolete)	2020-K	15-05-2013	31 088 265
Dimension sketch, 2020-K4 with FJ600 (Obsolete)	2020-K	15-05-2013	31 088 266
Dimension sketch, 2020-K5 with FJ350 (Obsolete)	2020-K	15-05-2013	31 088 267
2120-K with Fly-jib			
Technical Data, 2120-K with Fly-jib	2120-K	15-05-2013	31 088 350
Lifting capacity diagram, 2120-K3 with FJ600 K3	2120-K	15-05-2013	31 088 353
Lifting capacity diagram, 2120-K3 with FJ600 K4	2120-K	15-05-2013	31 088 354
Lifting capacity diagram, 2120-K4 with FJ600 K3	2120-K	15-05-2013	31 088 355
Lifting capacity diagram, 2120-K4 with FJ600 K4	2120-K	15-05-2013	31 088 356
Lifting capacity diagram, 2120-K5 with FJ350 K3	2120-K	15-05-2013	31 088 357
Lifting capacity diagram, 2120-K5 with FJ350 K4	2120-K	15-05-2013	31 088 358
Lifting capacity, 2120-K3 with FJ600	2120-K	15-05-2013	31 088 360
Lifting capacity, 2120-K4 with FJ600	2120-K	15-05-2013	31 088 361
Lifting capacity, 2120-K5 with FJ350	2120-K	15-05-2013	31 088 362
Dimension sketch, 2120-K3 with FJ600	2120-K	15-05-2013	31 088 365
Dimension sketch, 2120-K4 with FJ600	2120-K	15-05-2013	31 088 366
Dimension sketch, 2120-K5 with FJ350	2120-K	15-05-2013	31 088 367
Lifting capacity, Fly-jib with winch	2120-K	15-05-2013	31 088 375

Technical Information, 1800-K



Technical Data

Catalogue no.	31 088	Section	10
Date	24-08-2009	Page	1(2)

Performance		1800-K2	1800-K3	1800-K4	1800-K5	1800-K6	1800-K7	1800-K8
Loading group (EN12999)		H1/B3	H1/B3	H1/B3	H1/B3	H1/B3	H1/B3	H1/B3
Load moment	tm	16,6	16,1	15,6	15,2	14,7	14,3	14
Hydraulic reach	m	8,3	10,3	12,5	14,8	17,2	19,4	21,7
Hydraulic telescopic movement	mm	3830	5840	7930	10130	12440	14580	16790
Lifting capacity, hydraulic	kg-m	3830 - 4,3 2620 - 6,2 1980 - 8,2	3660 - 4,4 2470 - 6,3 1840 - 8,2 1460 - 10,2	3490 - 4,5 2320 - 6,4 1680 - 8,3 1320 - 10,3 1080 - 12,4	3330 - 4,6 2180 - 6,4 1560 - 8,4 1190 - 10,4 950 - 12,5 790 - 14,7	3180 - 4,6 2050 - 6,5 1430 - 8,5 1070 - 10,5 830 - 12,6 670 - 14,8 570 - 17,1	3030 - 4,7 1920 - 6,6 1310 - 8,5 940 - 10,5 710 - 12,6 550 - 14,8 450 - 17,1 390 - 19,3	2930 - 4,8 1840 - 6,7 1230 - 8,6 870 - 10,6 640 - 12,7 480 - 14,9 380 - 17,2 320 - 19,4 280 - 21,6
Lifting capacity, manual extensions	kg-m			840 - 14,7 670 - 17,1 540 - 19,4	620 - 17,1 500 - 19,4 410 - 21,7	450 - 19,4 370 - 21,7 280 - 24,1	330 - 21,6 270 - 23,9	230 - 23,9
Slewing torque, gross	kNm	23,8	23,8	23,8	23,8	23,8	23,8	23,8
Slewing angle	°	400	400	400	400	400	400	400
Max. heel at max. load moment	°	5	5	5	5	5	5	5
Slewing speed	%s	24	24	24	24	24	24	24

Dimensions

Height above chassis	mm	2295	2295	2295	2295	2295	2295	2335
Width	mm	2500	2500	2500	2500	2500	2500	2500
Length, no extra valves	mm	885	885	885	885	885	995	995
Length, with extra valves (hose guides)	mm	1005	1005	1005	1005	1005		
Length, with 1 extra valve (hose reels)	mm						995	995
Length, with 2 extra valves (hose reels)	mm						1030	1030
Length, with extra valves (int. hose routing)	mm	885	885	885	885	885		
Stabilizer spread, S1 (standard)	mm	5575	5575	5575	5575	5575	5575	5575
Stabilizer spread, D	mm	6455	6455	6455	6455	6455	6455	6455

Weights, basic loader

Standard loader 1), excl. stabilizers	kg	1840	1995	2180	2320	2445	2550	2635
Stabilizers, S1 fixed	kg	275	275	275	275	275	275	275
Stabilizers, S1 swing-up	kg	280	280	280	280	280	280	280
Stabilizers, S1 hydr. swing-up	kg	285	285	285	285	285	285	285
Stabilizers, D fixed	kg	355	355	355	355	355	355	355
Stabilizers, D swing-up	kg	355	355	355	355	355	355	355
Stabilizers, D hydr. swing-up	kg	365	365	365	365	365	365	365
Mounting kit, 4 bolts	kg	65	65	65	65	65	65	65
Mounting kit, 8 bolts	kg	60	60	60	60	60	60	60
Tank, excl. oil (fitted on loader)	kg	45	45	45	45	45	45	45
Manual extensions	kg			80	70	60	45	35
	kg			70	60	45	35	
	kg			60	45	35		
Oil in loader (stowing position)	kg	40	45	50	55	60	65	65

1) Weights ± 5% because of tolerances for plate thickness



Technical Information, 1800-K



Technical Data

Catalogue no.
31 088

Section
10

Date
24-08-2009

Page
2(2)

Weights, equipment

		1800-K2	1800-K3	1800-K4	1800-K5	1800-K6	1800-K7	1800-K8
Stand-up controls (HS), std.	kg	60	60	60	60	60	60	60
Stand-up controls (HS), direct valve control	kg	70	70	70	70	70	70	70
Top seat (TS)	kg	90	90	90	90	90	90	90
Top seat, ladder	kg	20	20	20	20	20	20	20
1 extra valve, hose guides	kg	55	65	75	85	95		
1 extra valve, hose reels	kg						95	95
1 extra valve, int. hose routing	kg	75	75	80	80	85		
2 extra valves, hose guides	kg	75	90	105	120	135		
2 extra valves, hose reels	kg						185	185
2 extra valves, int. hose routing	kg	130	130	140	145	150		
Winch (1.5 t), single snatch block	kg	175	175	175	175	180	180	190
Winch (1.5 t), double snatch block	kg	170	170	170	170	175	175	180
Winch (2.5 t), single snatch block	kg	200	200	200	200	205	205	210
Winch (2.5 t), double snatch block	kg	195	195	195	195	200	200	205
High-pressure filter	kg	7	7	7	7	7	7	7
Oil cooler	kg	25	25	25	25	25	25	25

Max. load on stabilizers (per stabilizer cylinder)

S1, fixed	kN	110	110	110	110	110	110	110
S1, swing-up	kN	110	110	110	110	110	110	110
S1, hydr. swing-up	kN	110	110	110	110	110	110	110
D, fixed	kN	85	85	85	85	85	85	85
D, swing-up	kN	85	85	85	85	85	85	85
D, hydr. swing-up	kN	85	85	85	85	85	85	85

Power consumption / oil capacity

Working pressure	Bar	300	300	300	300	300	300	300
Tank capacity (fitted on loader)	L	90	90	90	90	90	90	90
Max. pump performance, Hydrocontrol, 1-circuit	L/min	55	55	55	55	55	55	55
Max. pump performance, Hydrocontrol, 2-circuit	L/min	2x50	2x50	2x50	2x50	2x50	2x50	2x50
Max. pump performance, Danfoss fixed flow	L/min	-	-	-	-	-	-	-
Max. pump performance, Danfoss variable	L/min	-	-	-	-	-	-	-

Technical Information 1800-K



Lifting capacity diagram, K2

Catalogue no.	Section
31 088	22
Date	Page
01-03-2008	1 (1)

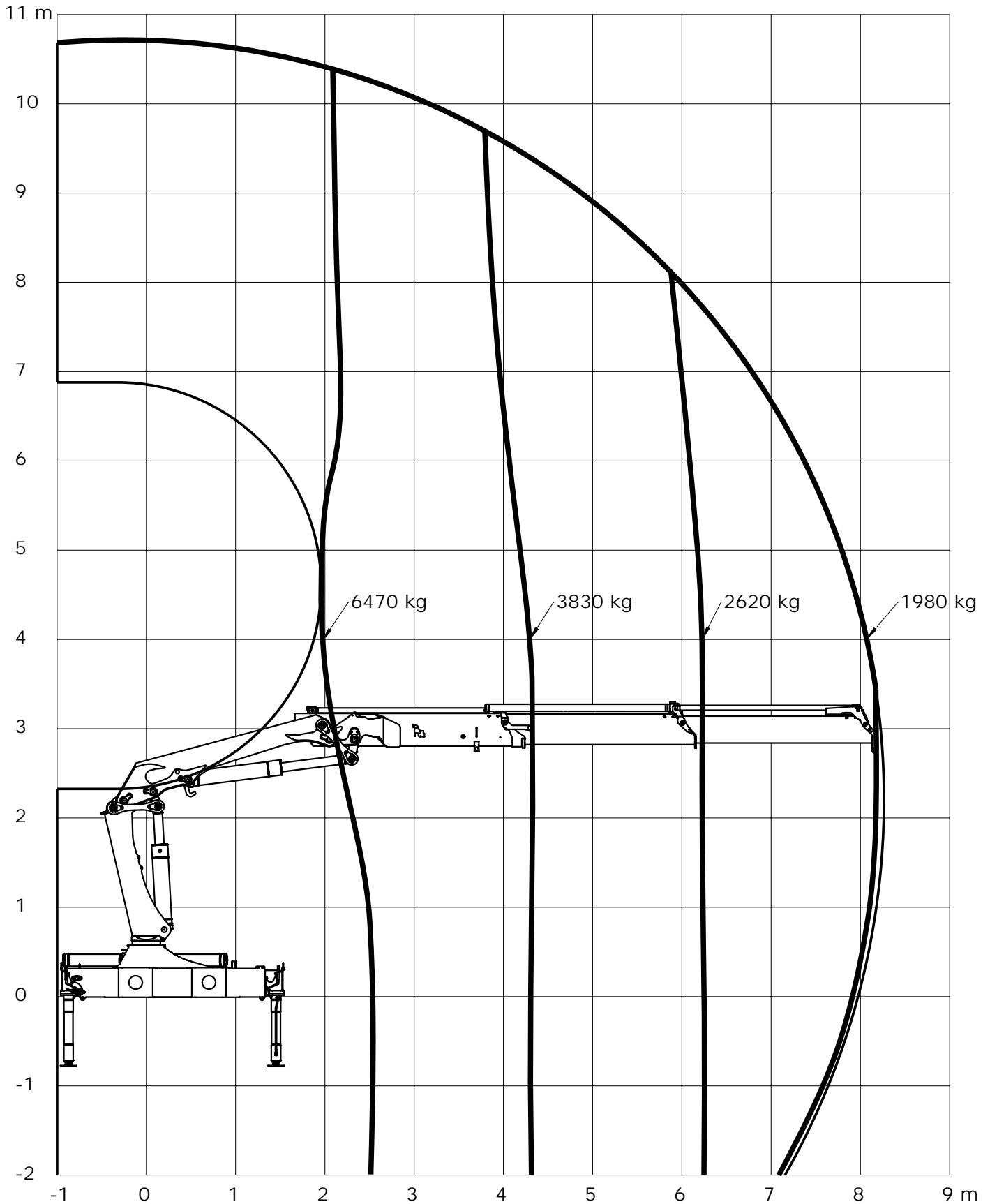

Loading group: EN12999 H1/B3



Lifting capacity diagram, K3

Catalogue no.	Section
31 088	23
Date	Page
01-03-2008	1 (1)

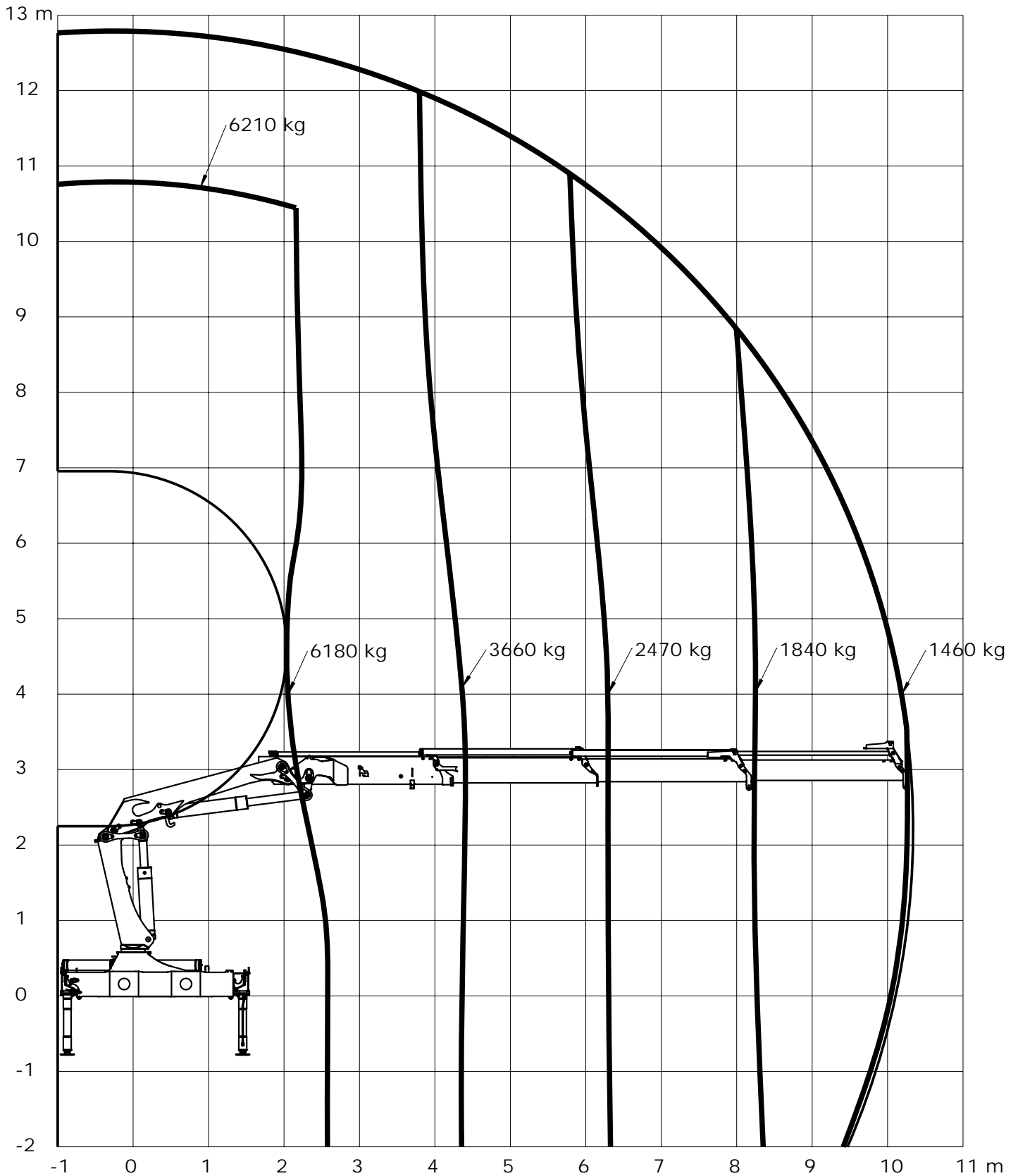

Loading group: EN12999 H1/B3



Lifting capacity diagram, K4

Catalogue no.	Section
31 088	24
Date	Page
01-03-2008	1 (1)

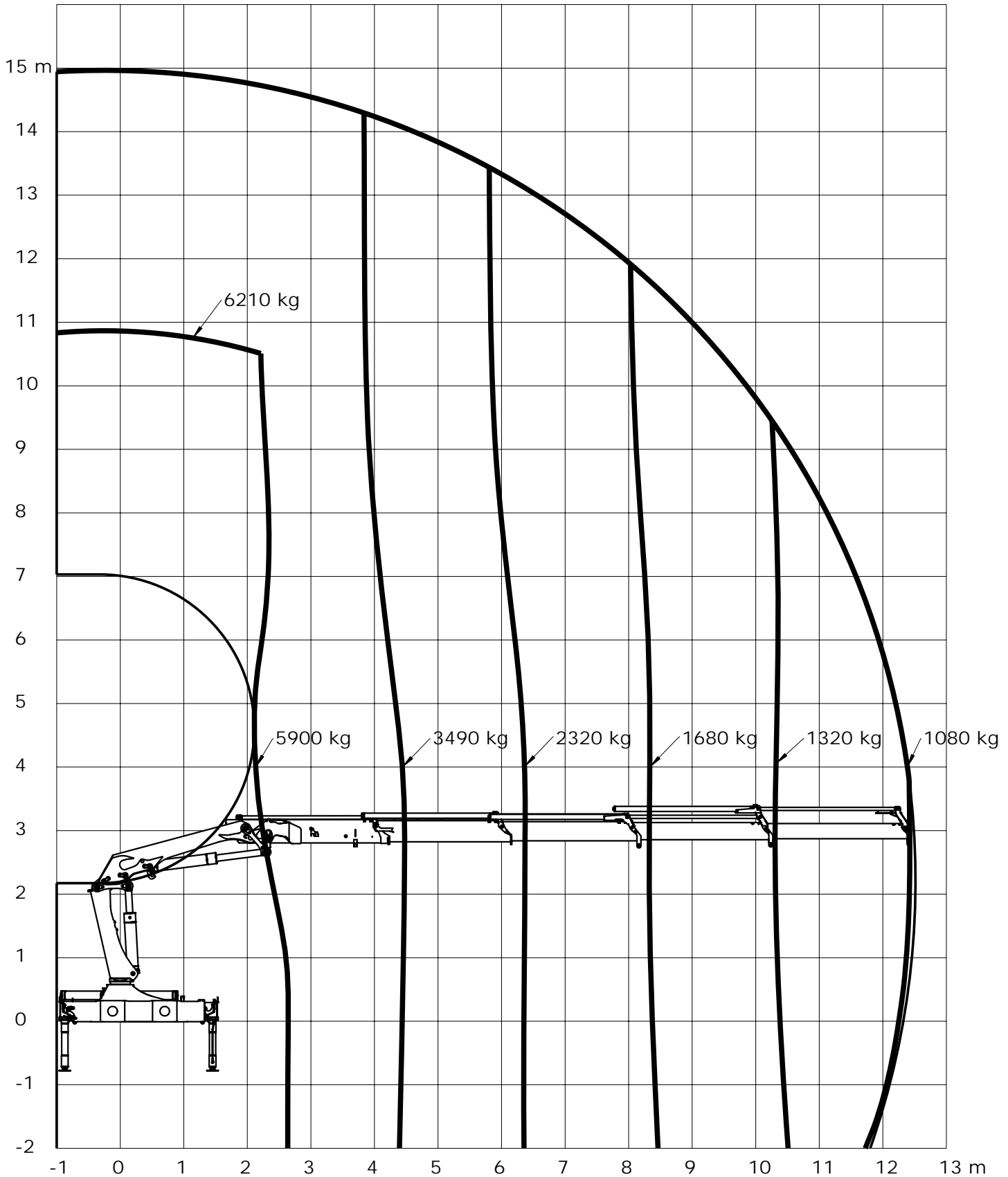

Loading group: EN12999 H1/B3



Technical Information 1800-K



Lifting capacity diagram, K5

Catalogue no.	Section
31 088	25
Date	Page
18-09-2008	1 (1)

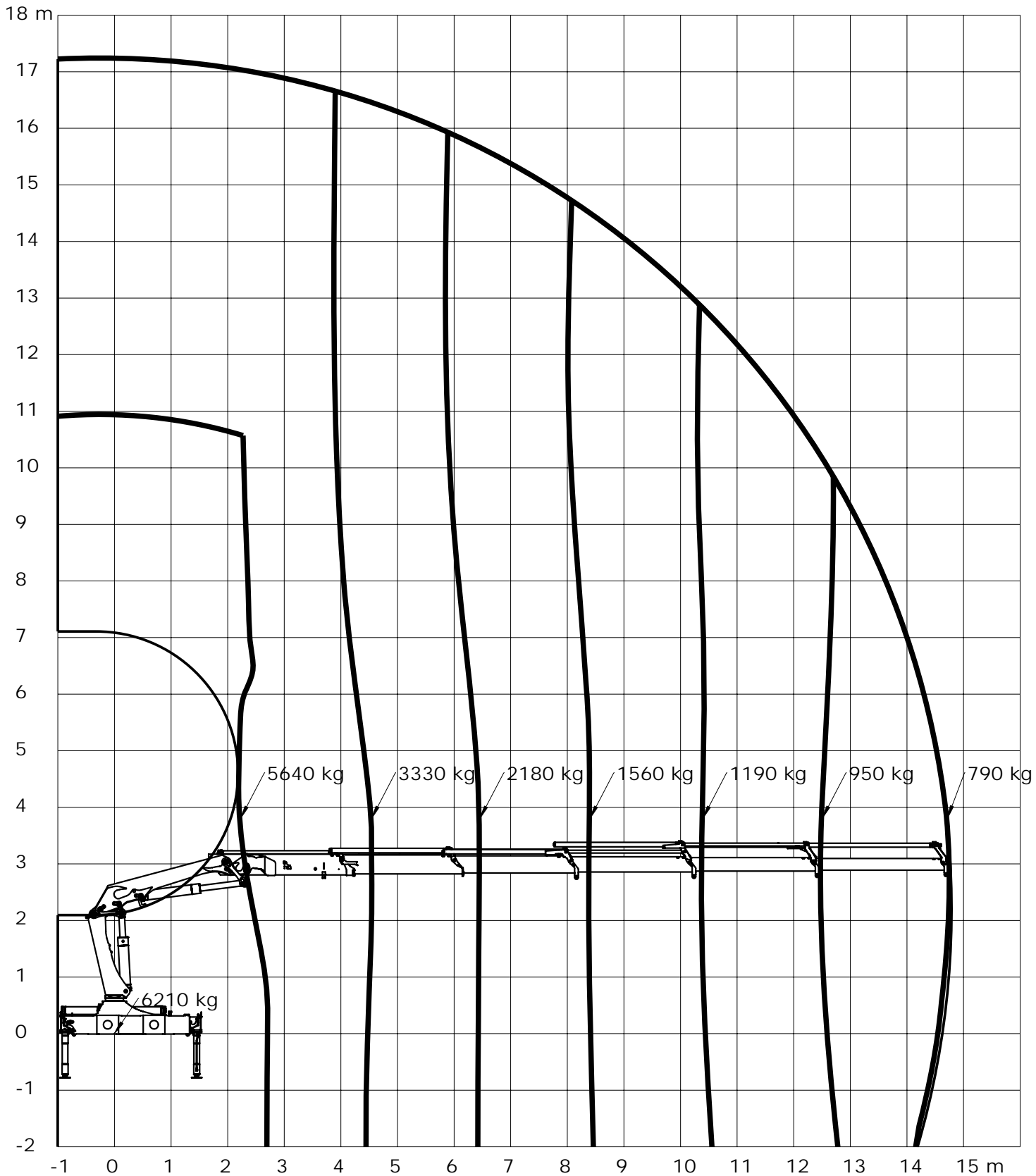

Loading group: EN12999 H1/B3



Technical Information 1800-K



Lifting capacity diagram, K6

Catalogue no.	Section
31 088	26
Date	Page
01-03-2008	1 (1)

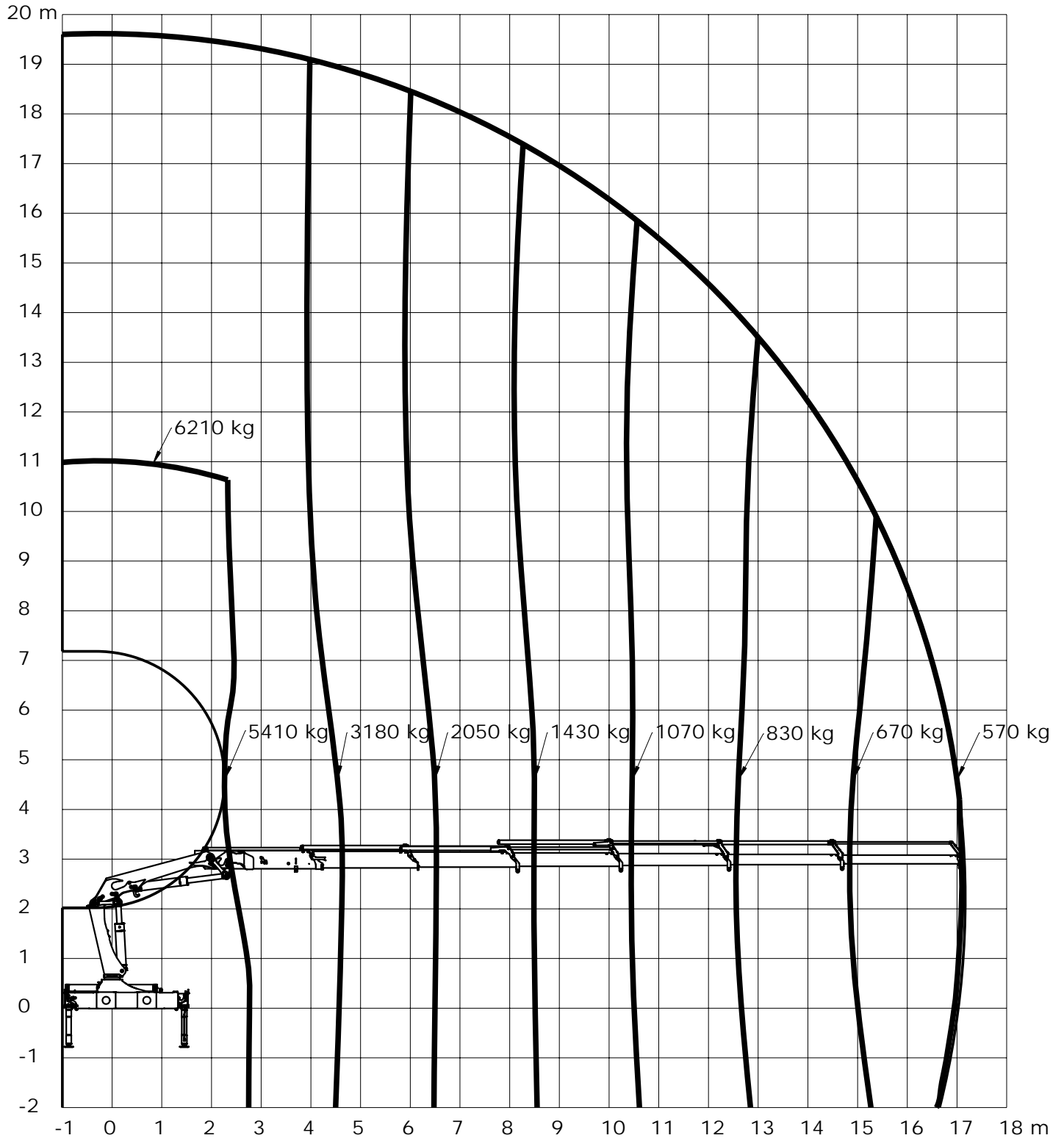

Loading group: EN12999 H1/B3



Lifting capacity diagram, K7

Catalogue no.	Section
31 088	27
Date	Page
01-03-2008	1 (1)

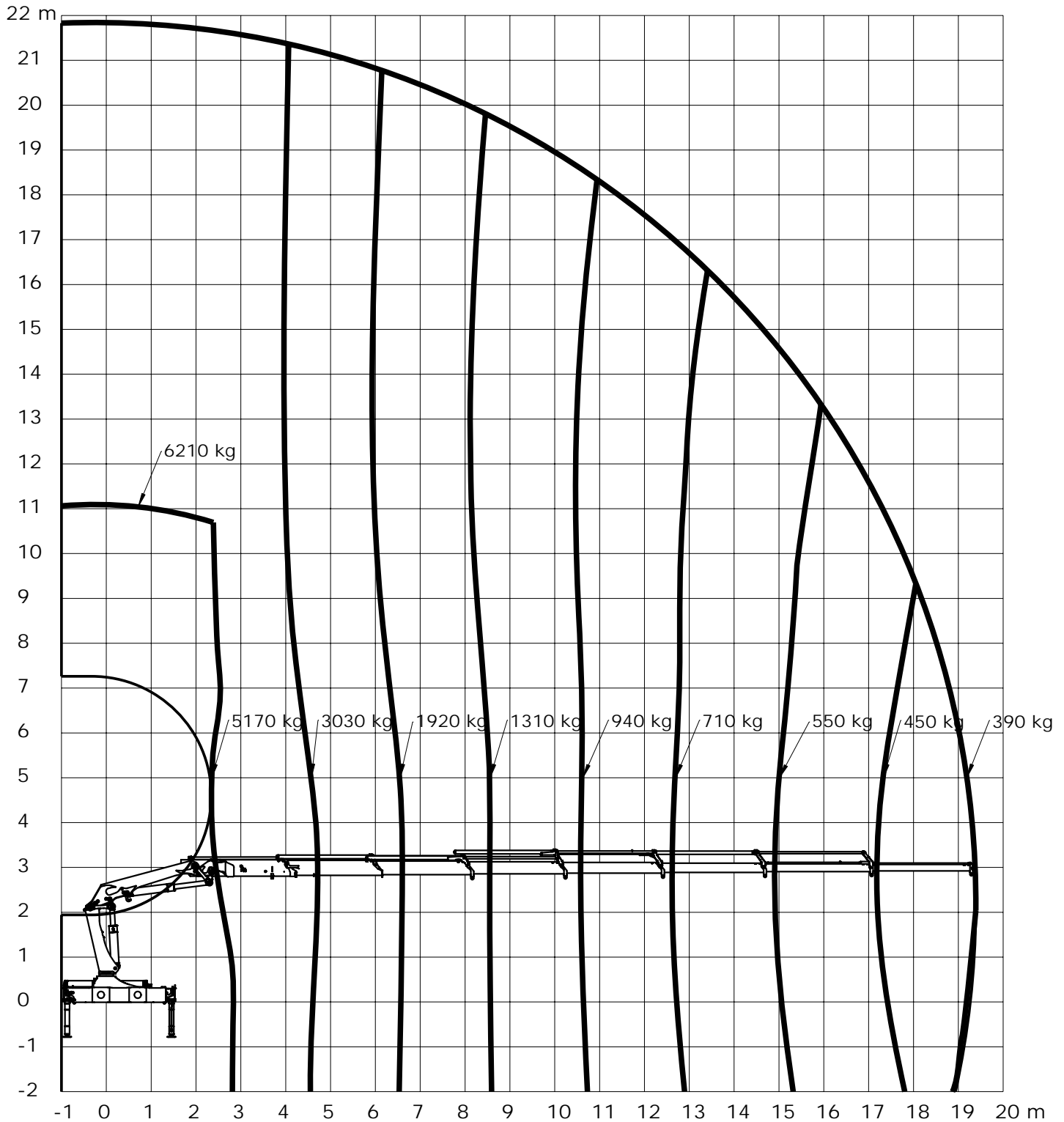

Loading group: EN12999 H1/B3



Lifting capacity diagram, K8

Catalogue no.	Section
31 088	28
Date	Page
01-03-2008	1 (1)

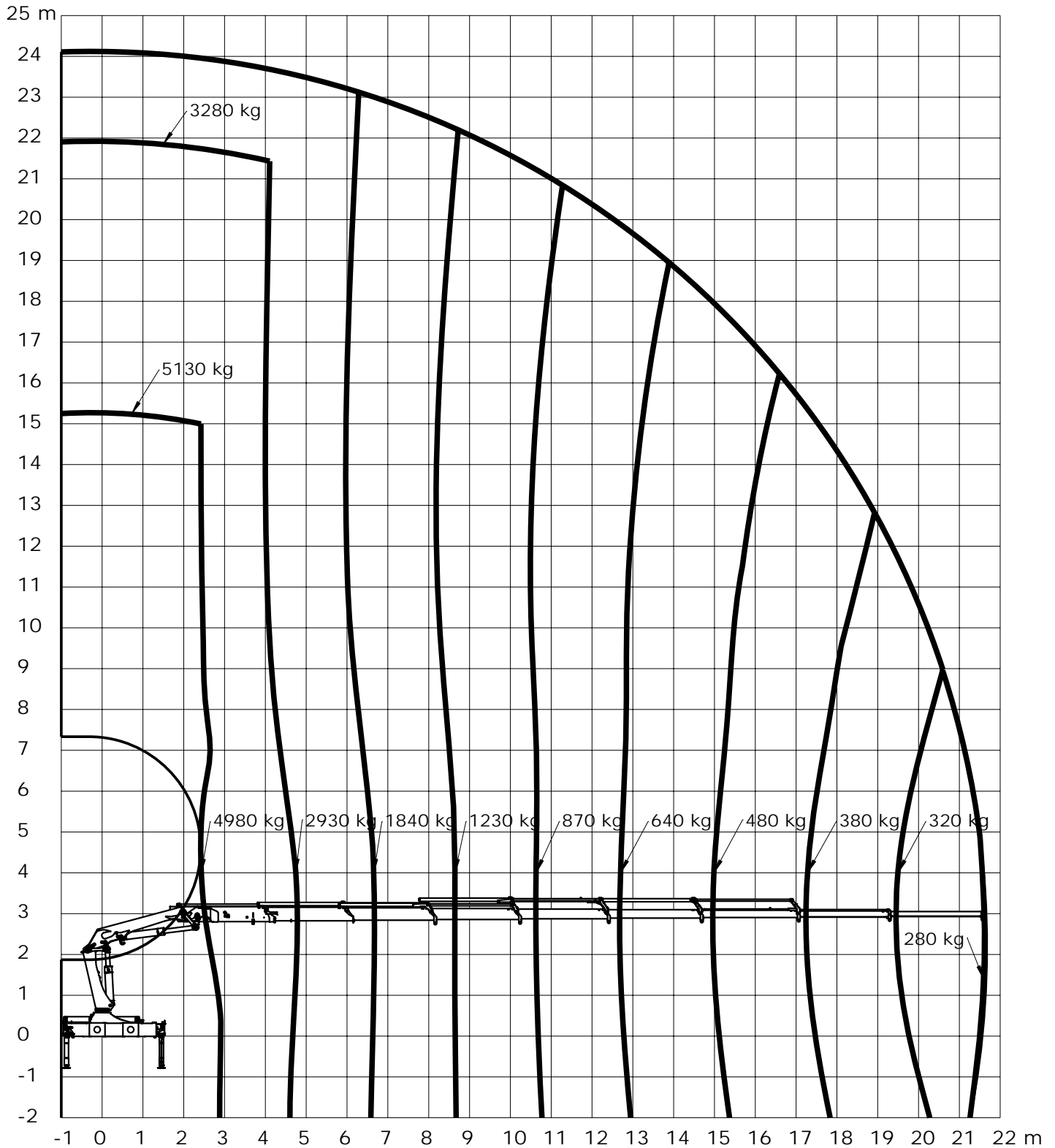

Loading group: EN12999 H1/B3



Technical Information 1800-K



Lifting capacity, K2-K8

Catalogue no.	Section
31 088	35
Date	Page
05-11-2010	1 (1)

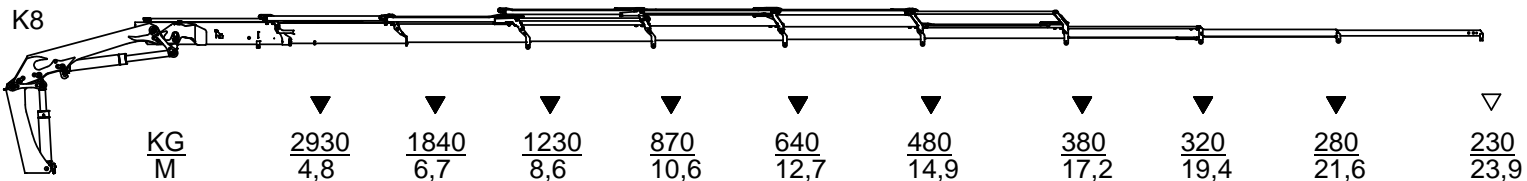
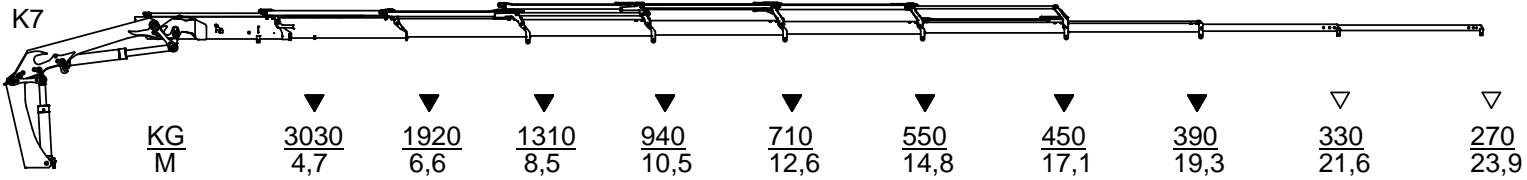
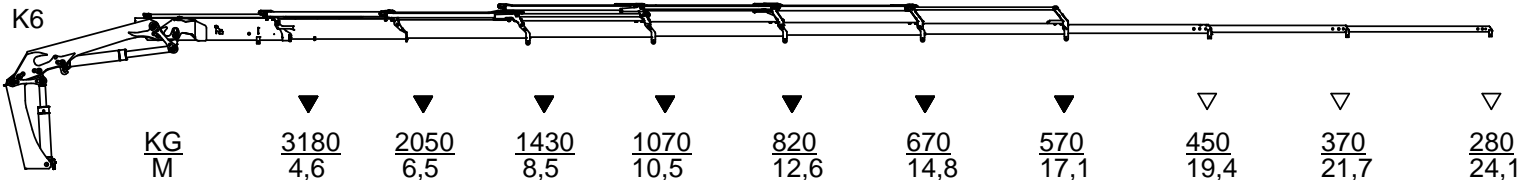
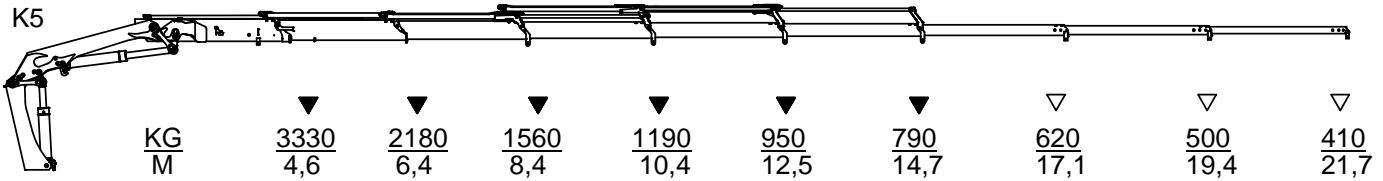
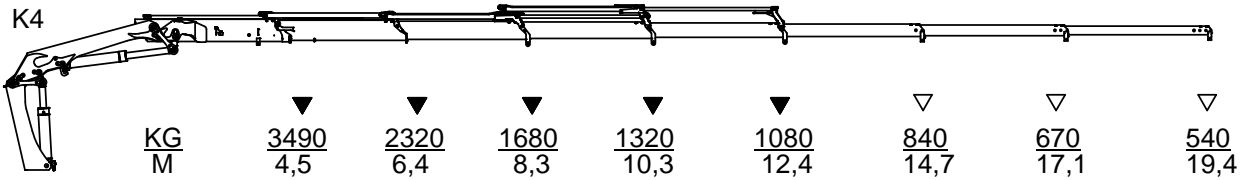
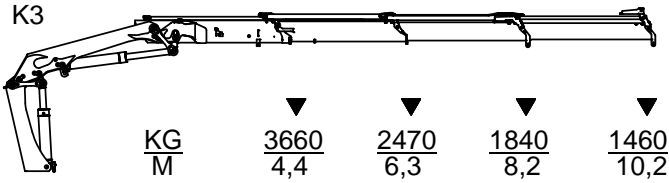
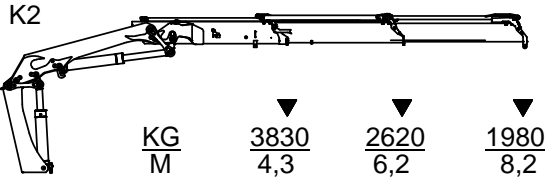

- ▽ Løfteevne med forlængerarme/Lifting capacity with man. extensions
- ▼ Løfteevne uden forlængerarme/Lifting capacity without man. extensions



Dimension sketch

Catalogue no.	Section
31 088	40
Date	Page
15-05-2013	1 (2)

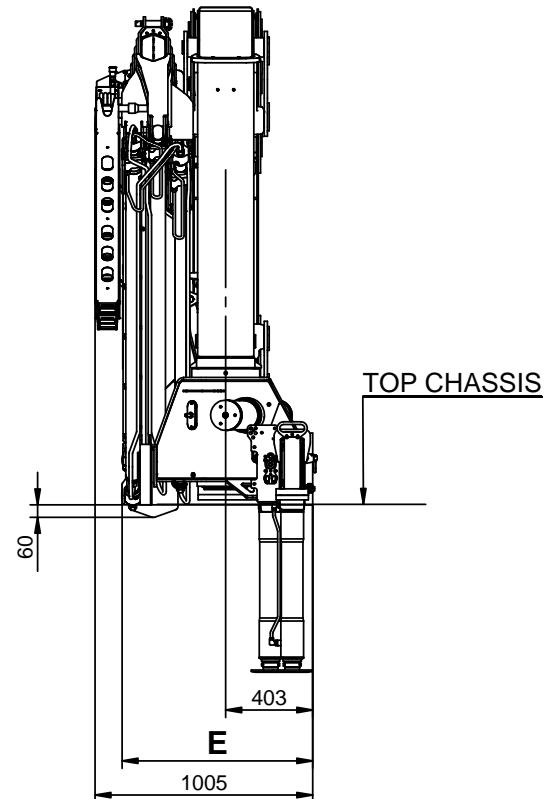
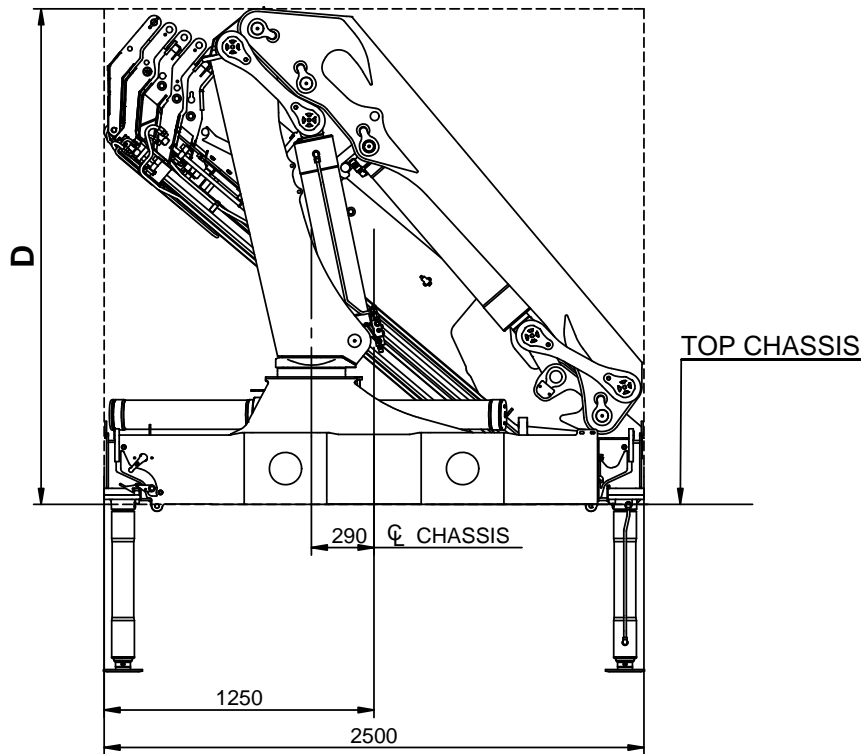
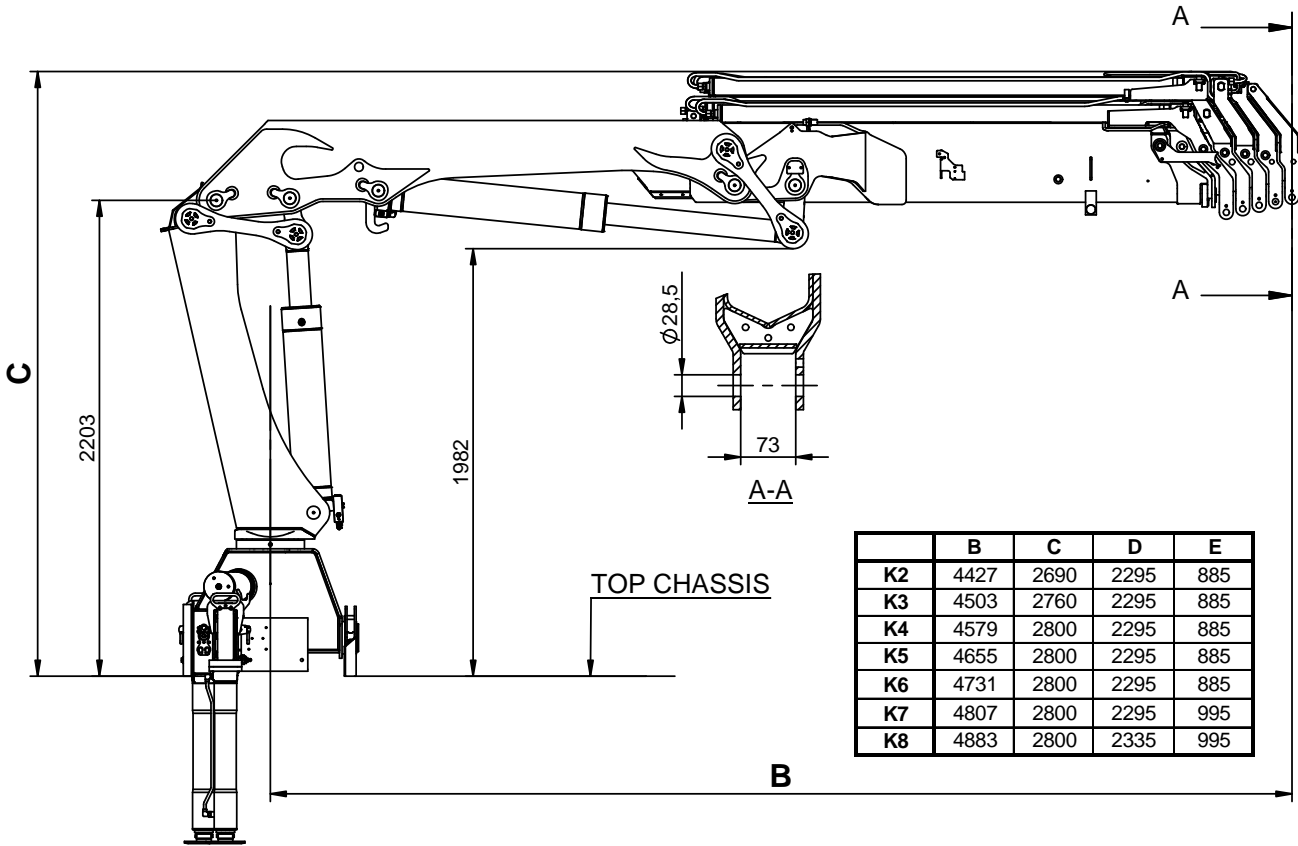

Slewing radius

Catalogue no.	Section
31 088	42
Date	Page
01-03-2008	1 (1)

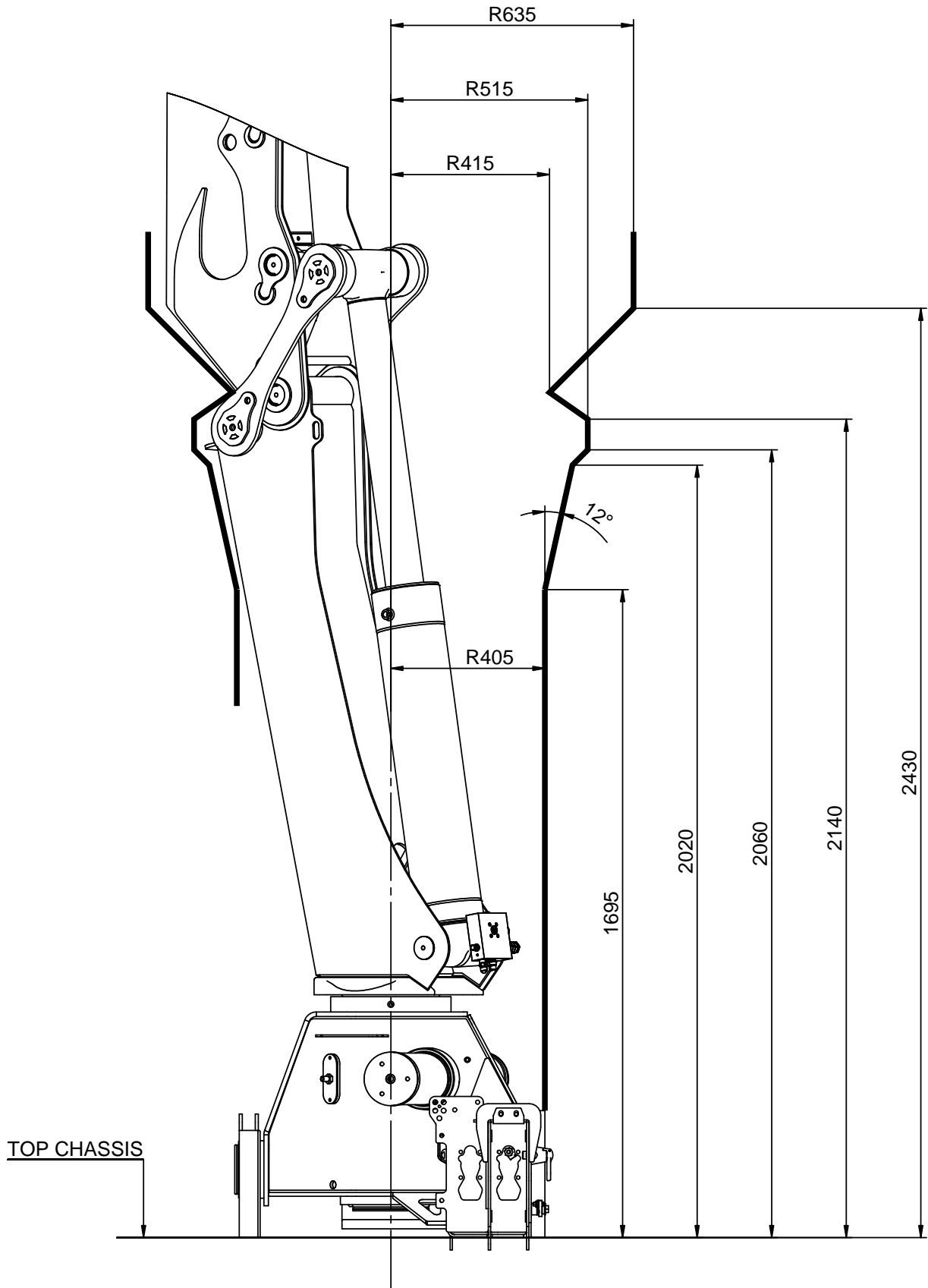

Dimension sketch for truck-mounted loader

Catalogue no.	Section
31 088	43
Date	Page
05-11-2010	1 (1)

Mounting kit 8 x M24x2 bolts

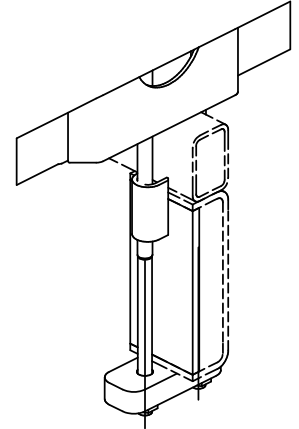
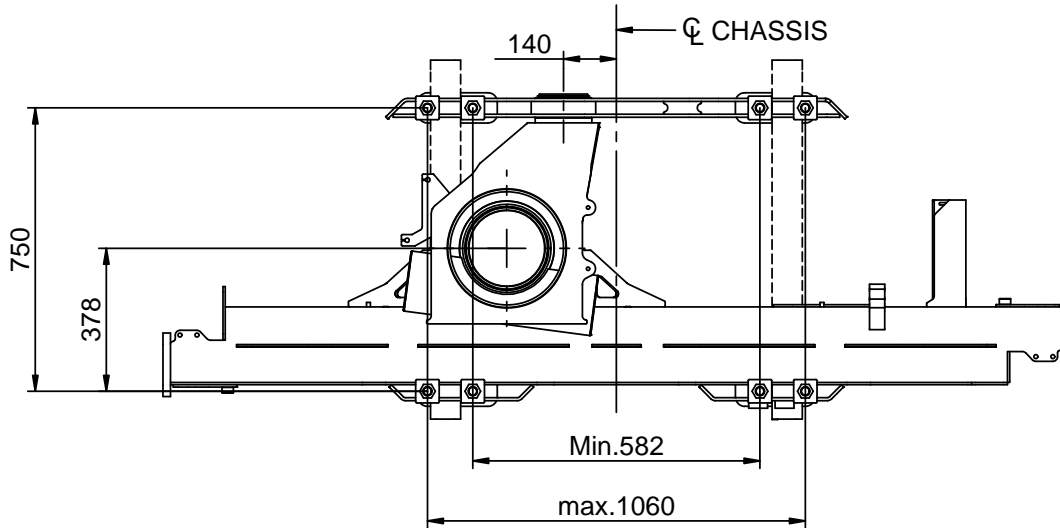

Notes:

- 1) Values dictated by strength considerations.
- 2) Drill hole when assembling
- 3) As regards installation - please see HMF Installation Manual
- 4) Mounting kits or spare parts - please see the Spare Parts Catalogue of the individual loader

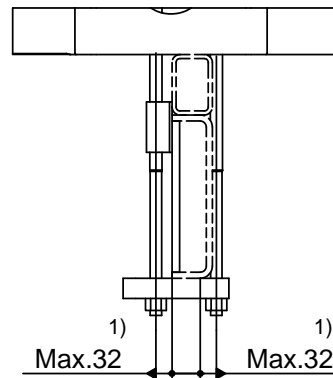

See note 2)

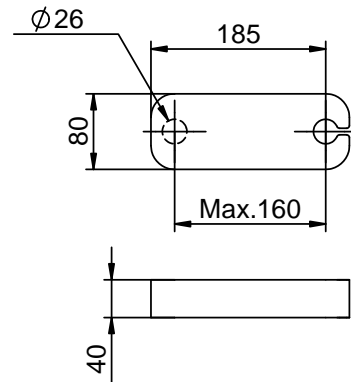

Mounting kit 3 x M33x2 bolts + 1 x M30x2 bolts

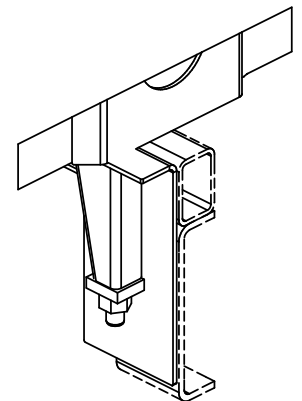
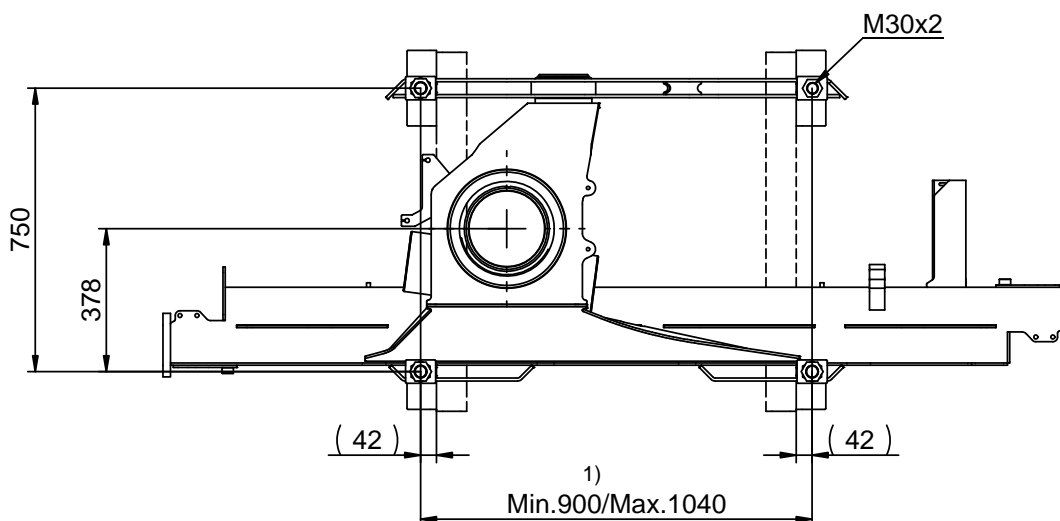

Lifting height at column

Catalogue no.	31 088	Section	45
Date	18-03-2009	Page	1 (1)

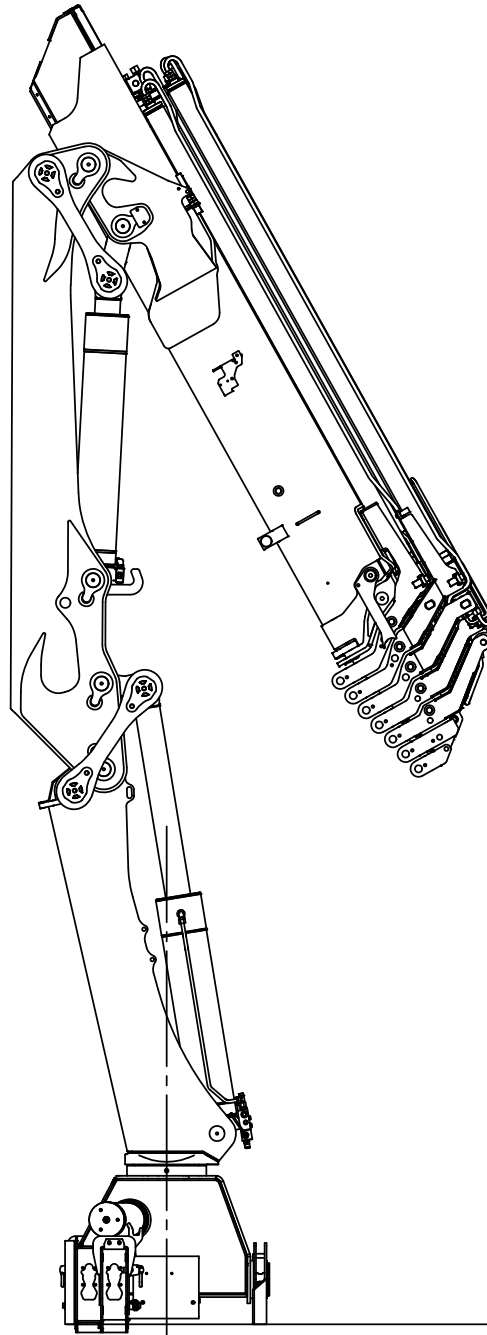

	H1
K2	2,74m
K3	2,65m
K4	2,56m
K5	2,47m
K6	2,38m
K7	2,29m
K8	2,21m



Dimension sketch, fixed stabilizer legs

Catalogue no.	31 088	Section	50
Date	25-03-2011	Page	1 (2)

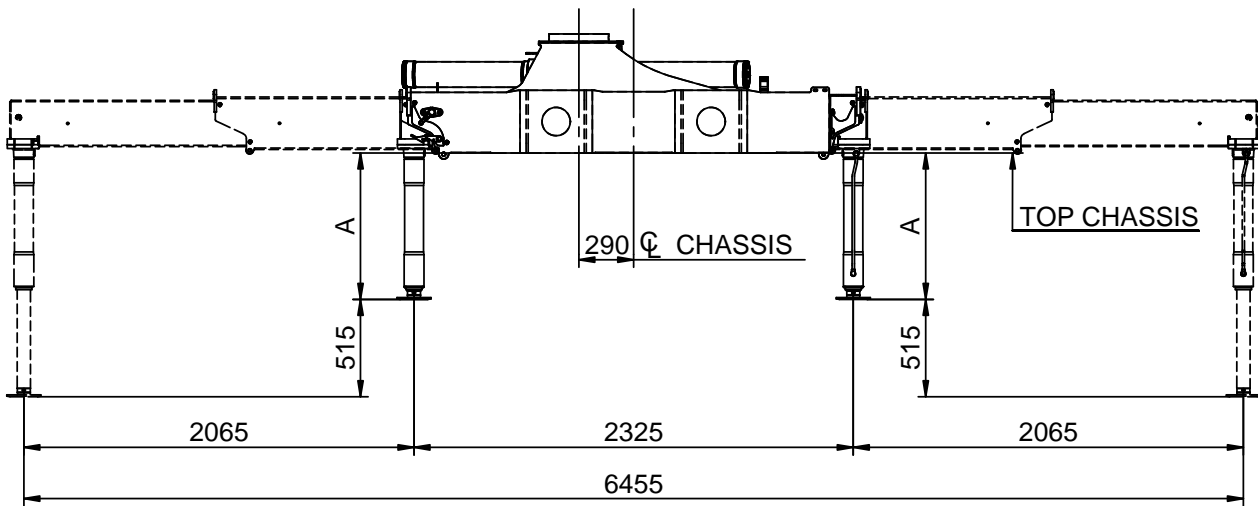
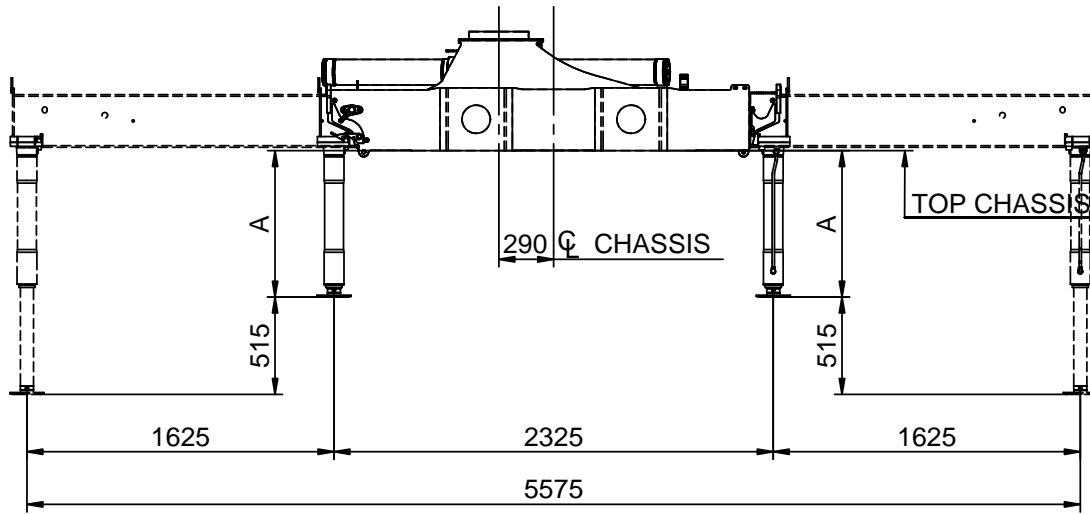

A	777	877	977

Støttebenscylinder, kort udførelse

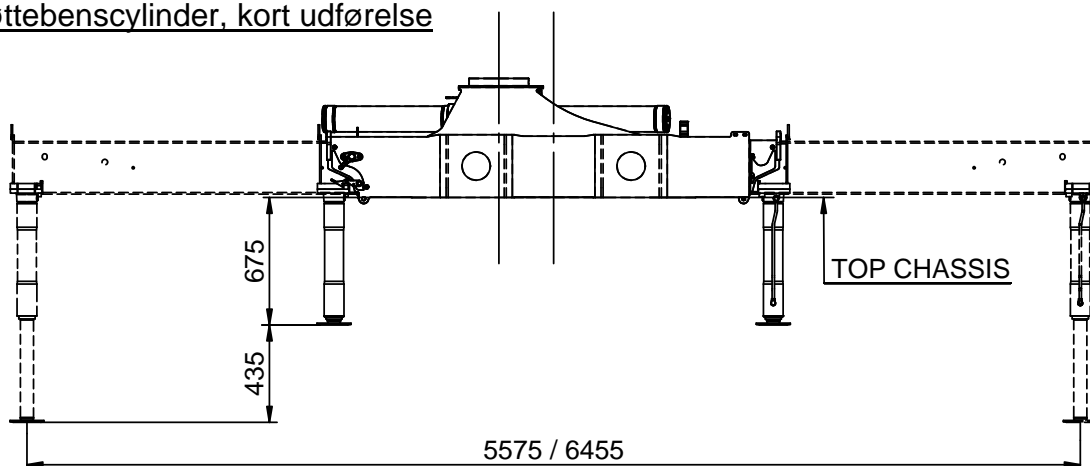

Dimension sketch, fixed stabilizer legs

Catalogue no.	31 088	Section	50
Date	25-03-2011	Page	2 (2)

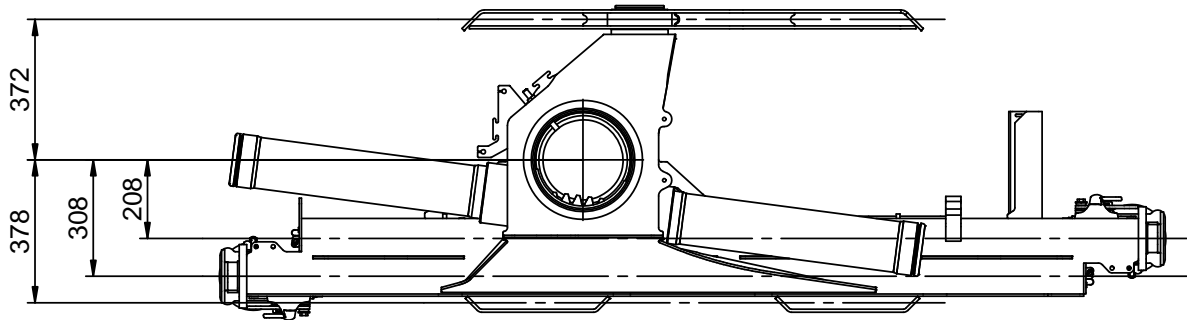

Dimension sketch, manual swing-up stabilizer legs

Catalogue no.	Section
31 088	51
Date	Page
21-09-2009	1 (2)

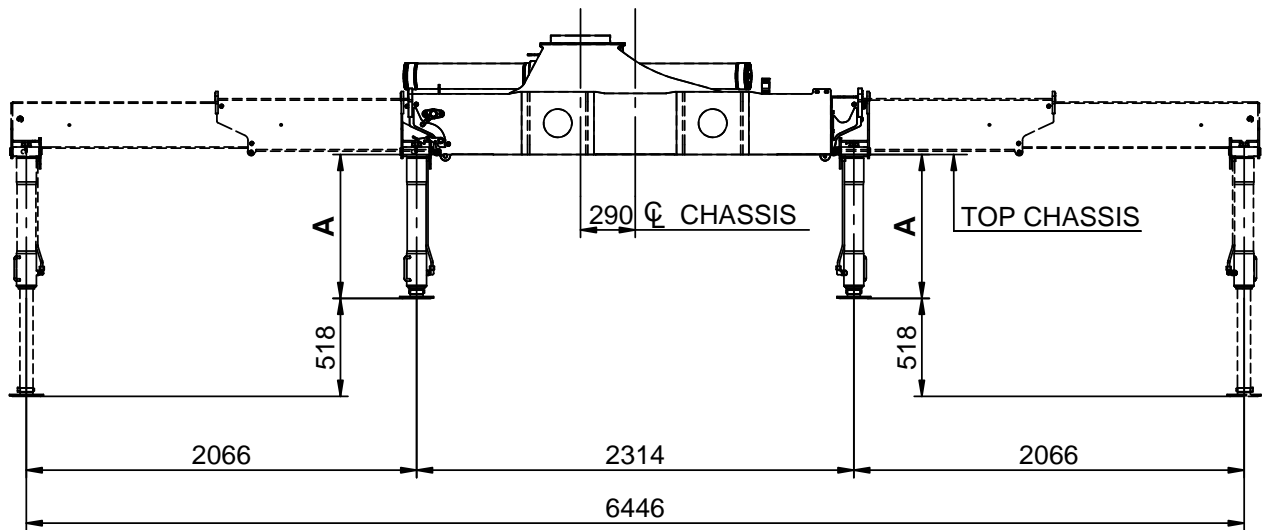
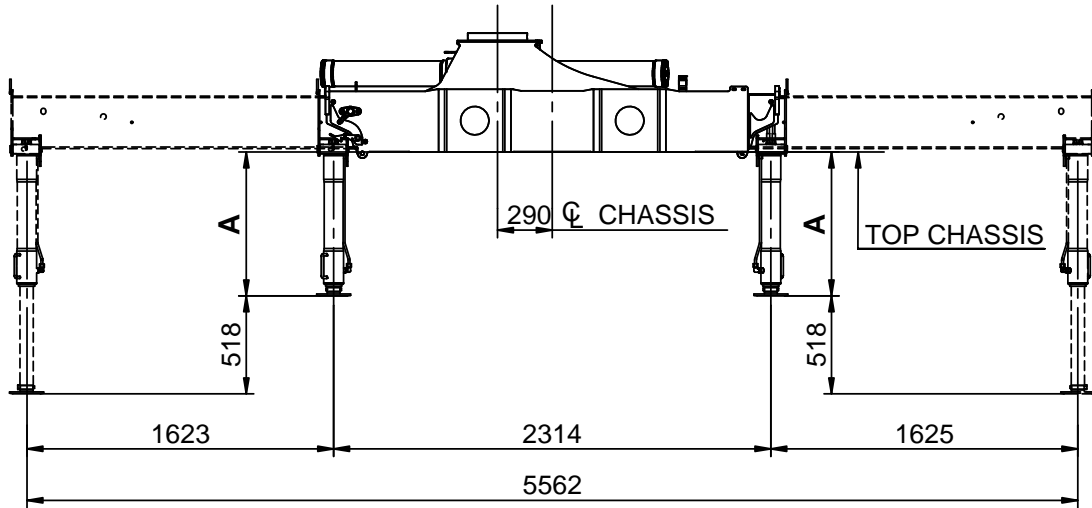

A Type R-60°	770	870	970
A Type R-20° (Obsolete)	762	862	962



Dimension sketch, manual swing-up stabilizer legs

Catalogue no.	Section
31 088	51
Date	Page
21-09-2009	2 (2)

Type R-60°

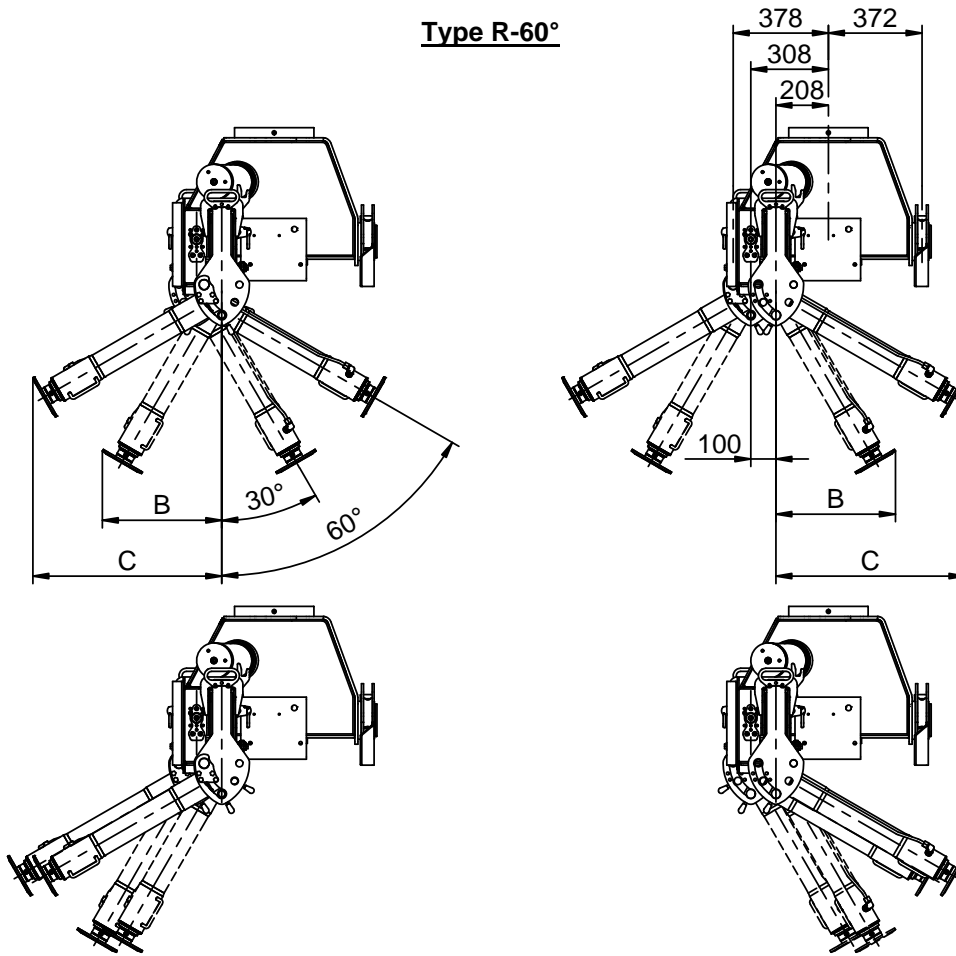

Type R-20° (Obsolete)

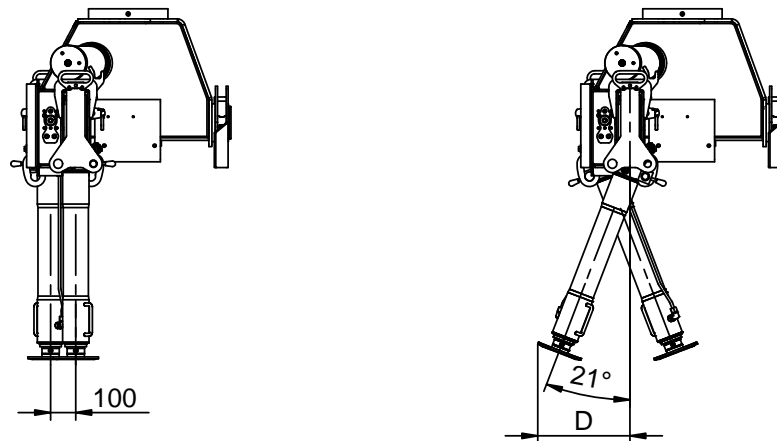

B	474	524	574
C	750	836	923
D	366	402	438



Dimension sketch, hydraulic swing-up stabilizer legs

Catalogue no.	31 088	Section	52
Date	21-09-2009	Page	1 (2)

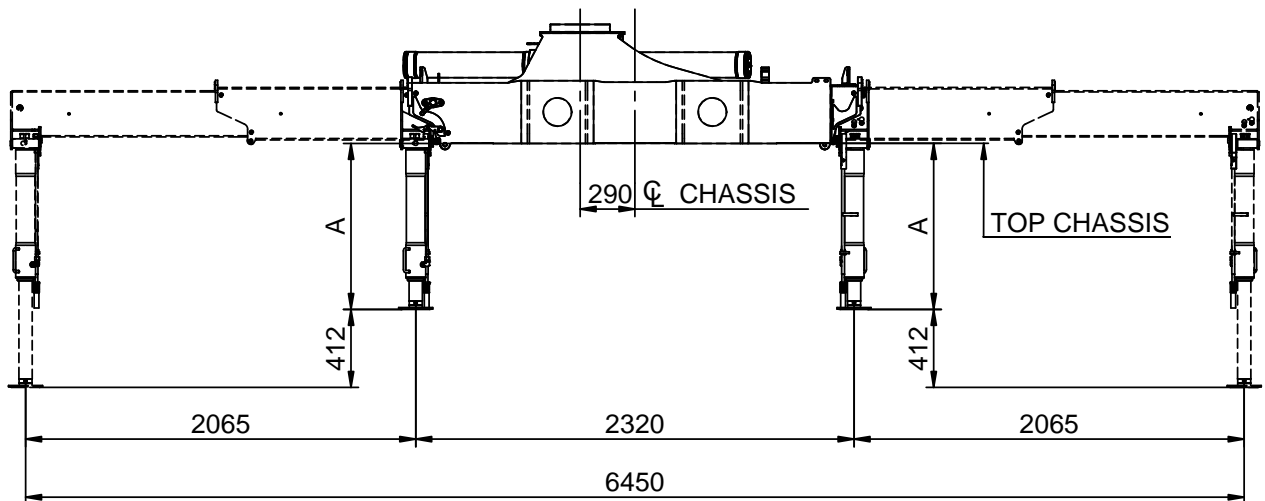
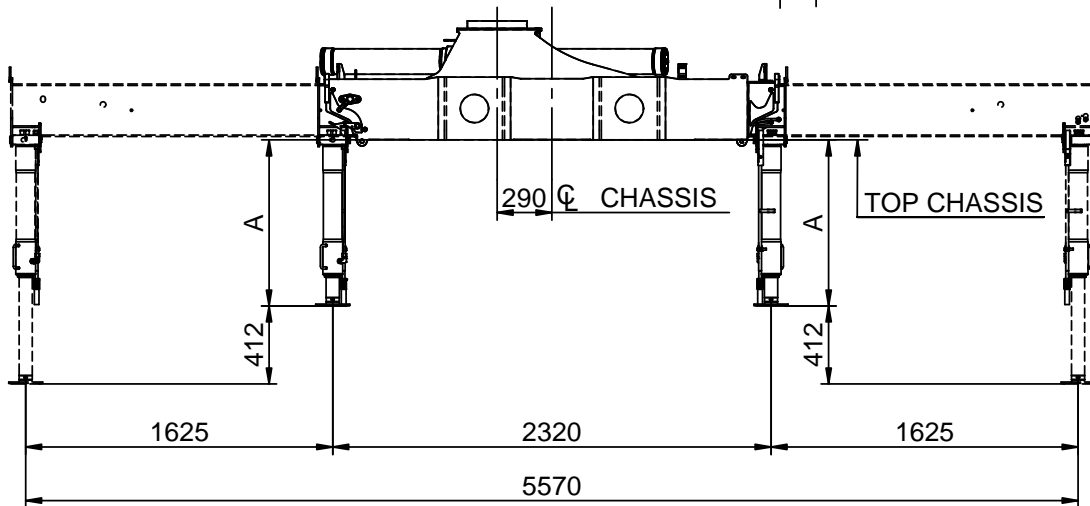
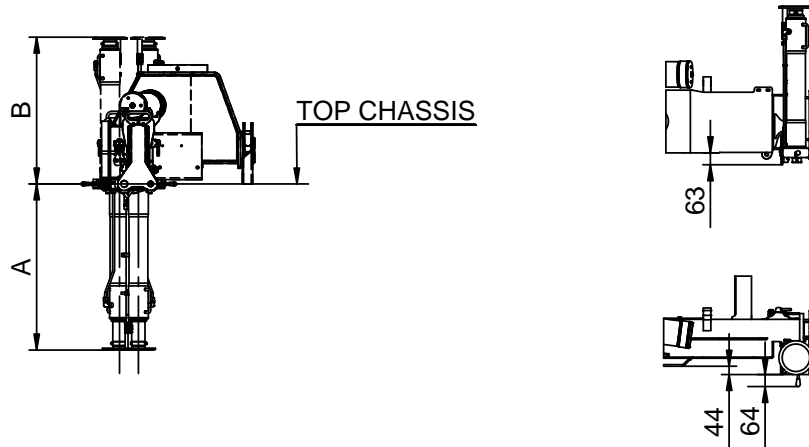

A	879	979	1079
B	777	877	977



Dimension sketch, hydraulic swing-up stabilizer legs

Catalogue no.	31 088	Section	52
Date	21-09-2009	Page	2 (2)

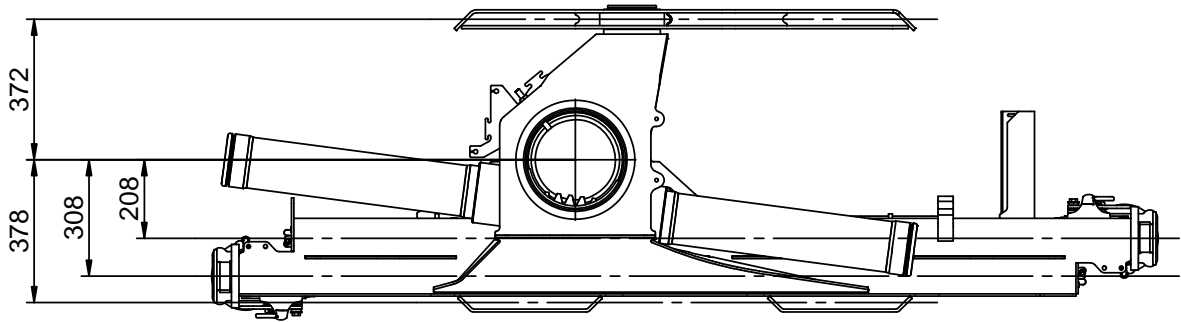

Dimension sketch, TS
Top seat (RC)

Catalogue no.	Section
31 088	53
Date	Page
18-03-2009	1 (4)

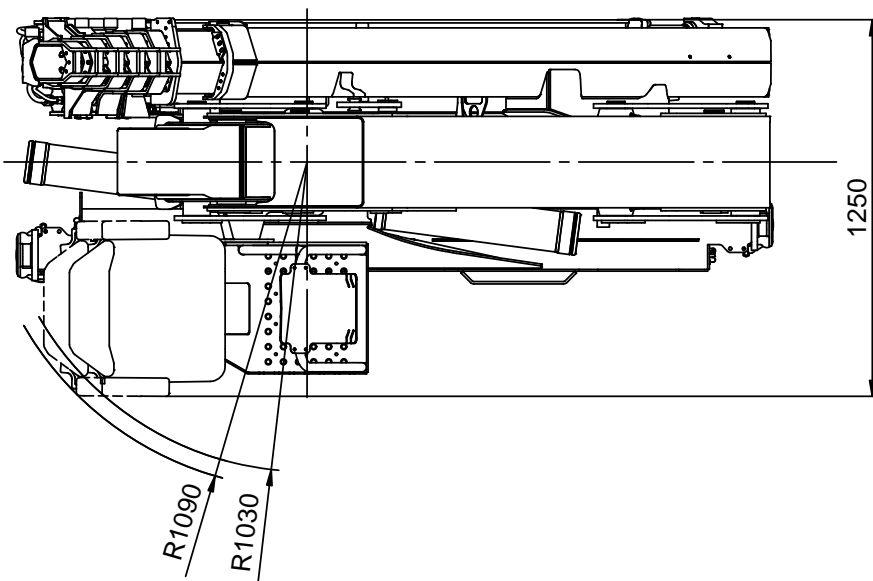
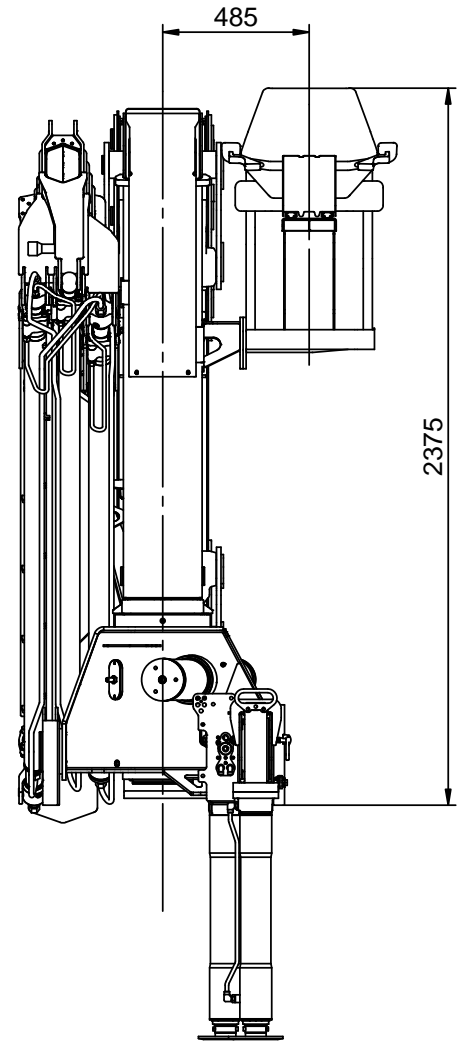
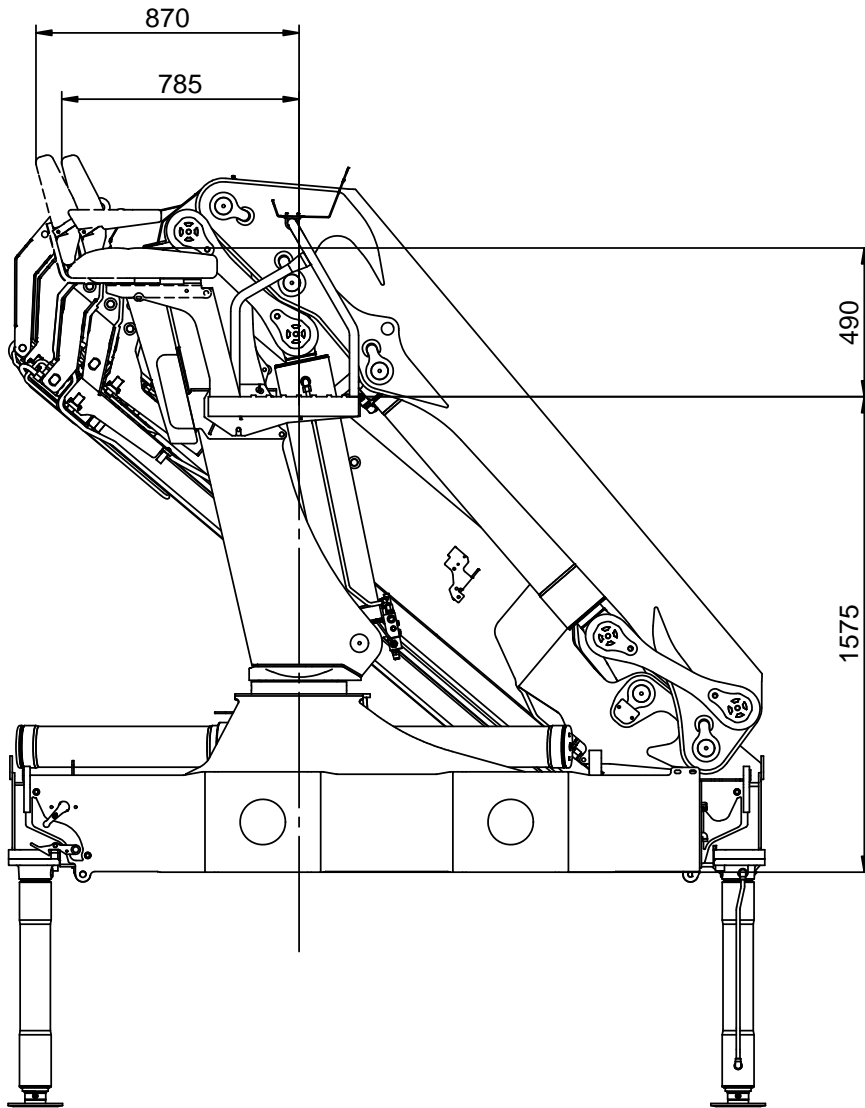

Dimension sketch, TS
Top seat (HC linear)

Catalogue no.	Section
31 088	53
Date	Page
18-03-2009	2 (4)

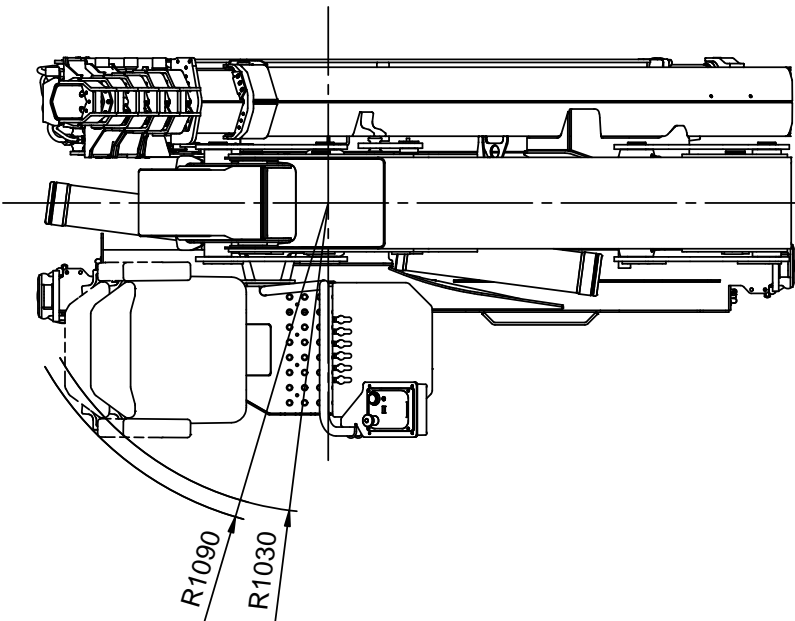
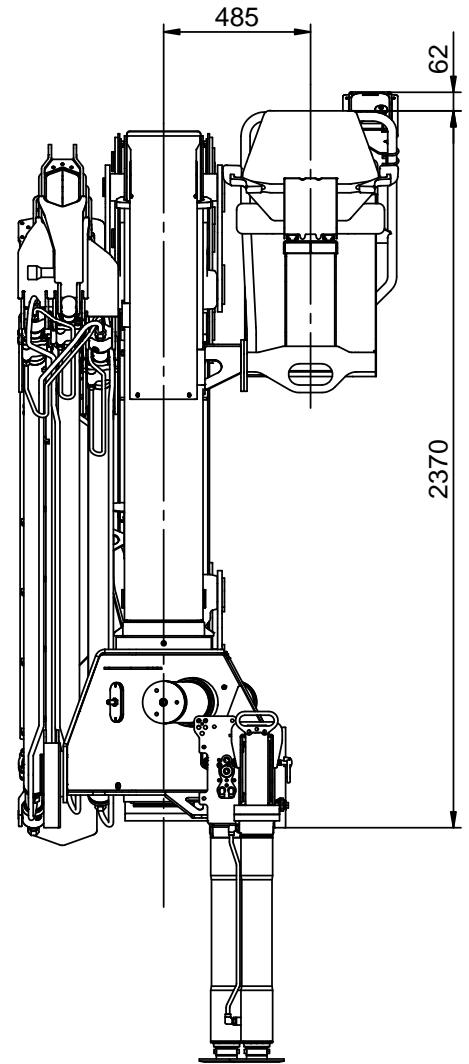
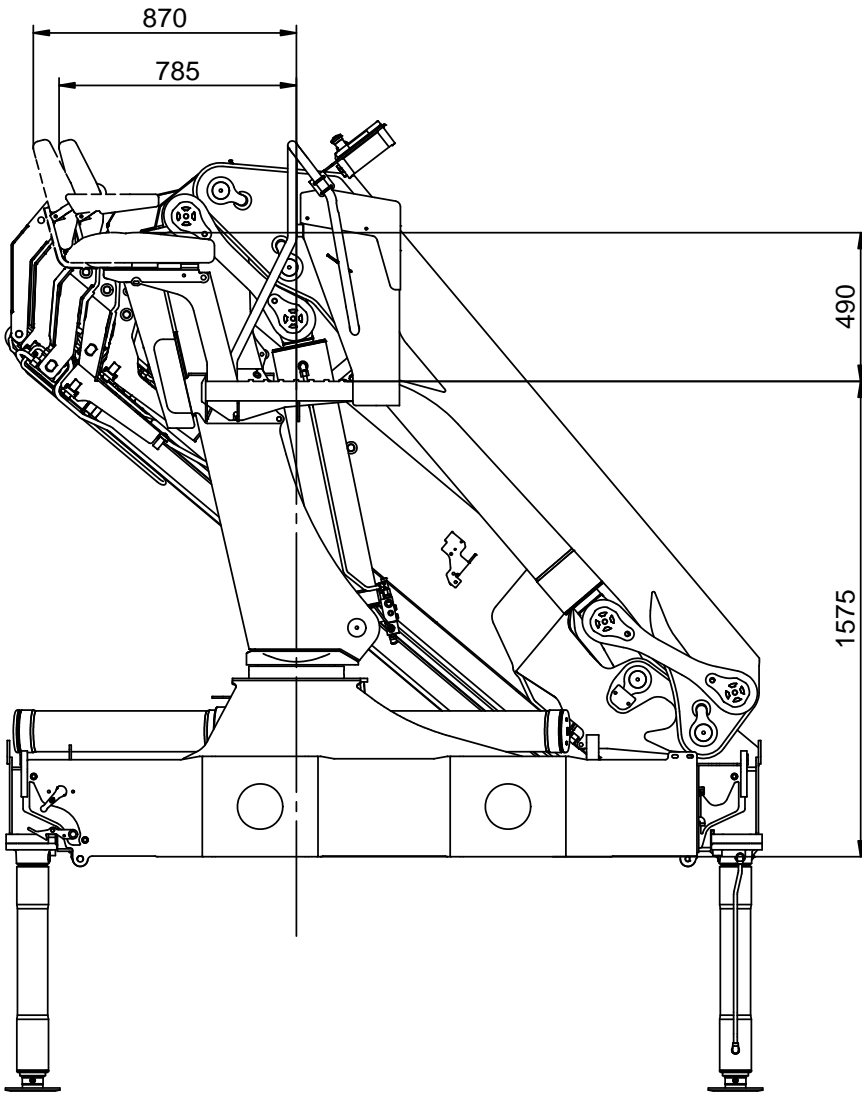

Dimension sketch, TS
Top seat (Danfoss X)

Catalogue no.	Section
31 088	53
Date	Page
18-03-2009	3 (4)

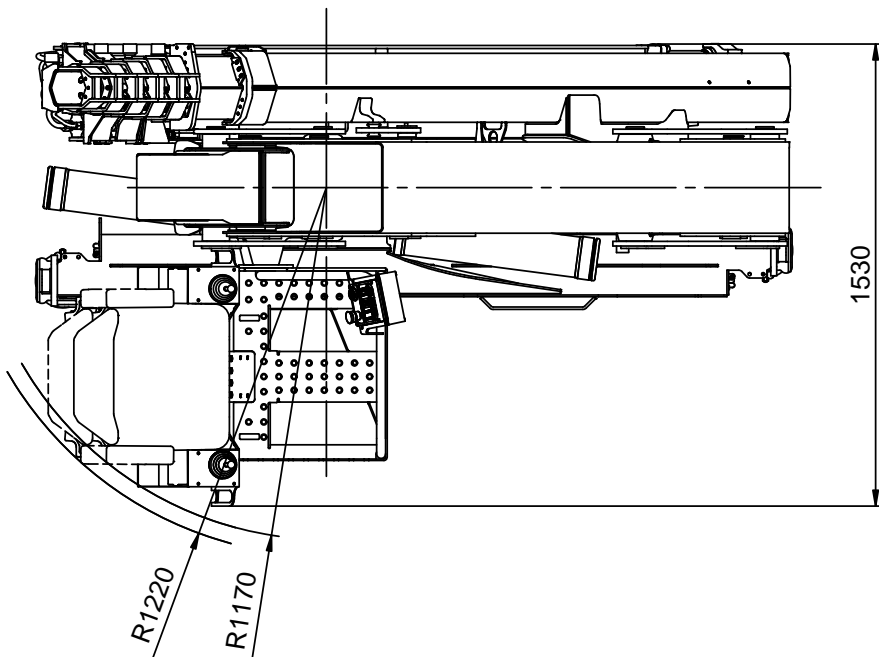
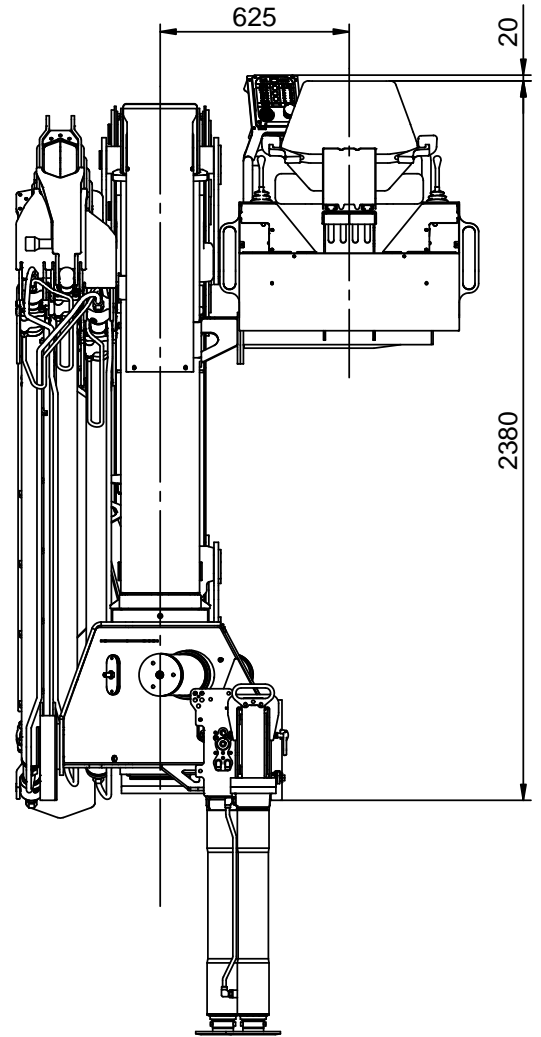
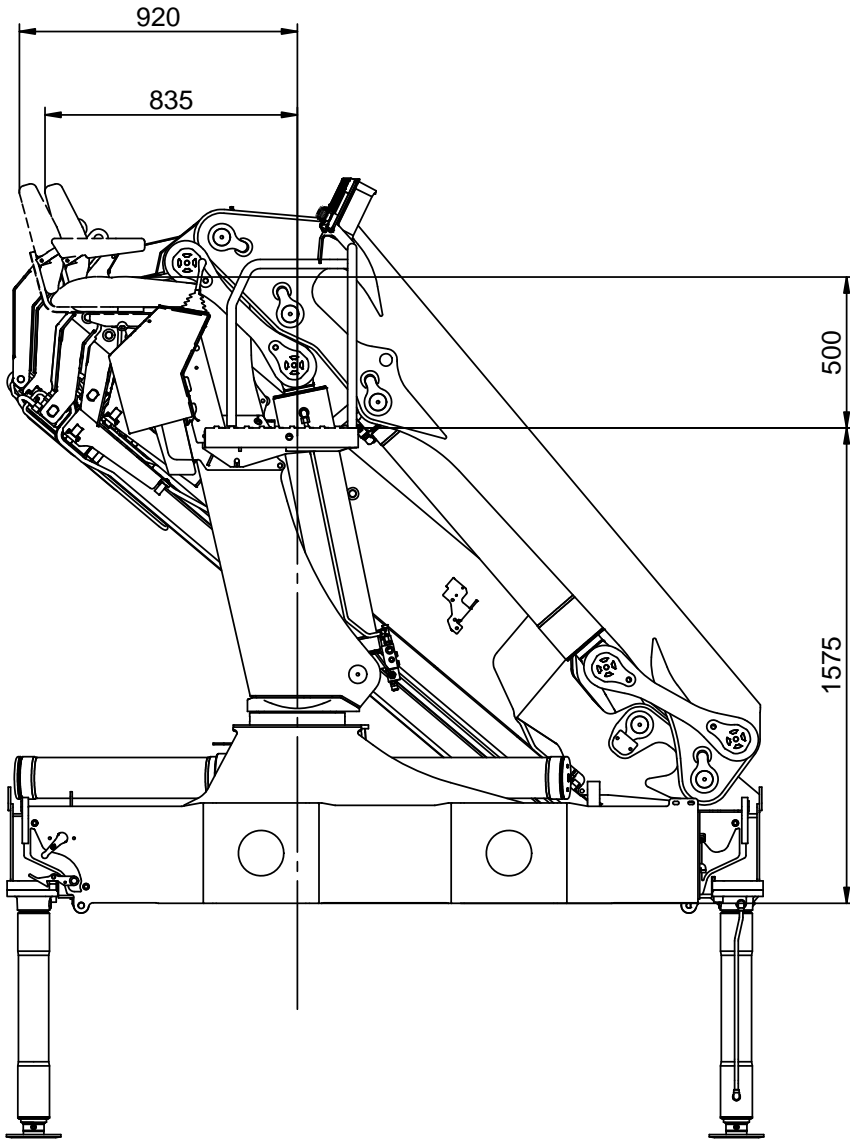

Dimension sketch, TS
Top seat (HC X)

Catalogue no.	Section
31 088	53
Date	Page
18-03-2009	4 (4)

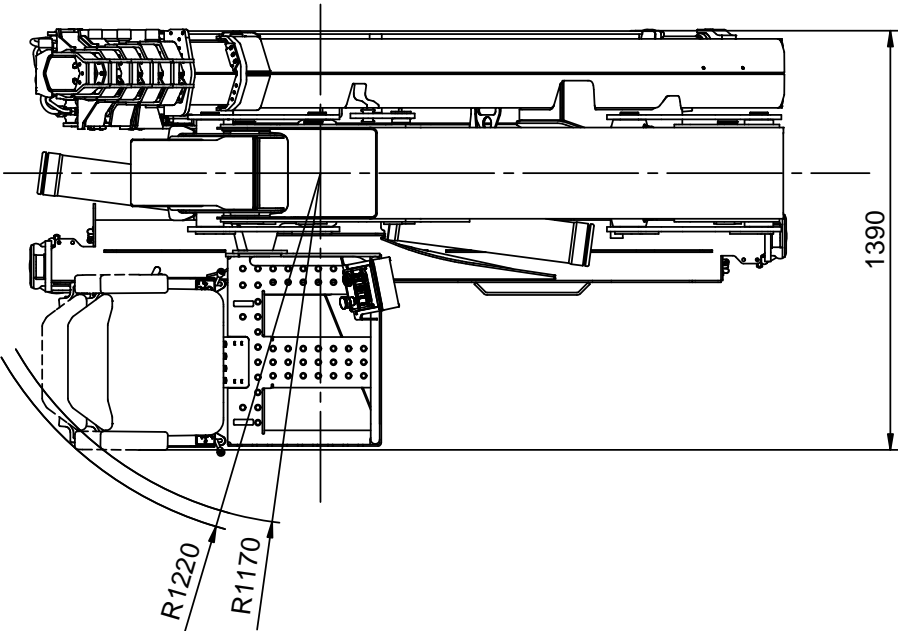
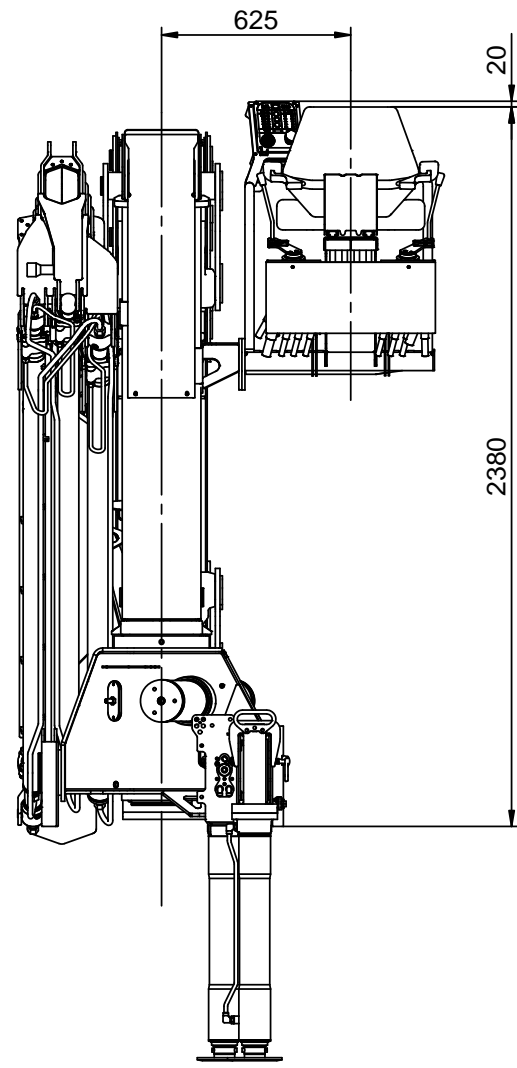
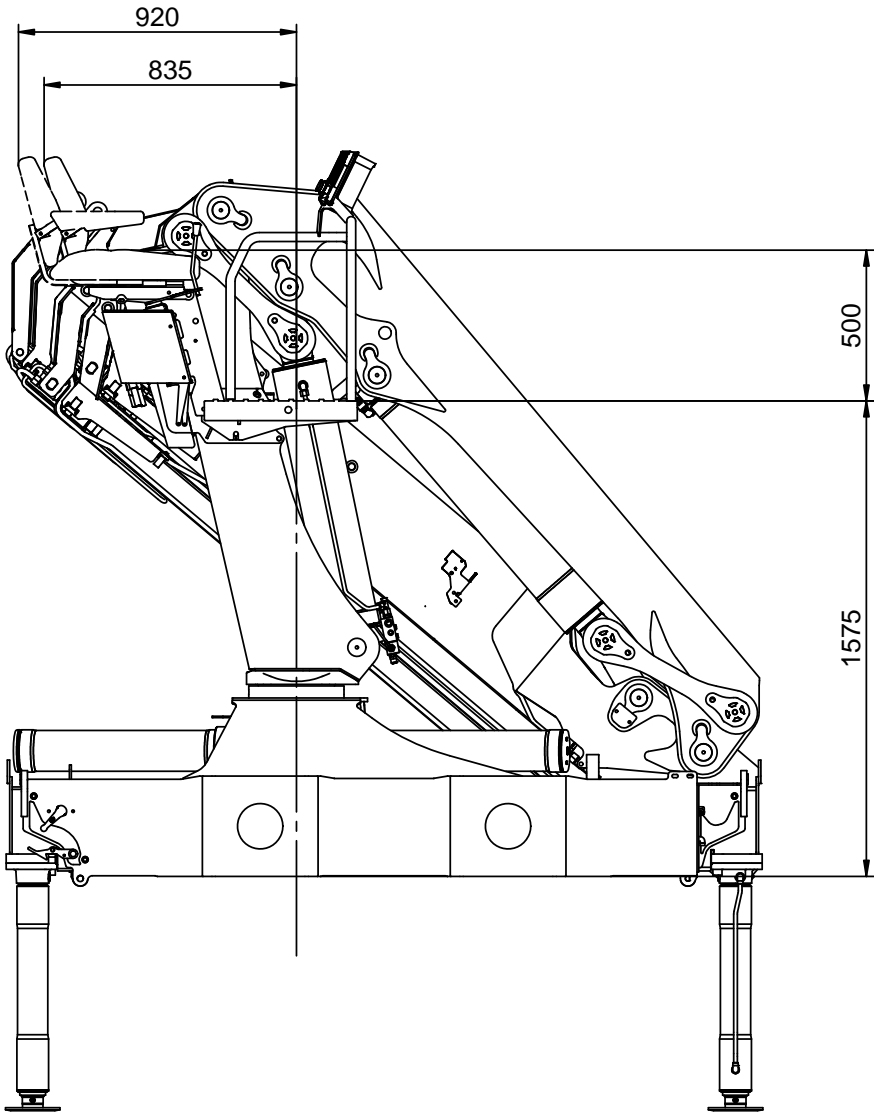

Dimension sketch, ladder for TS

Catalogue no.	Section
31 088	54
Date	Page
18-03-2009	1 (1)

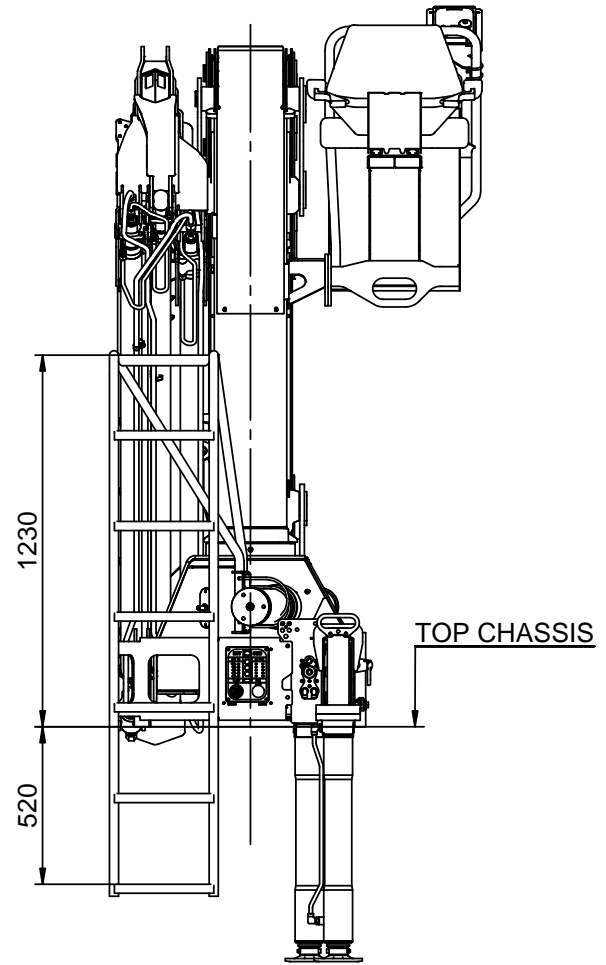
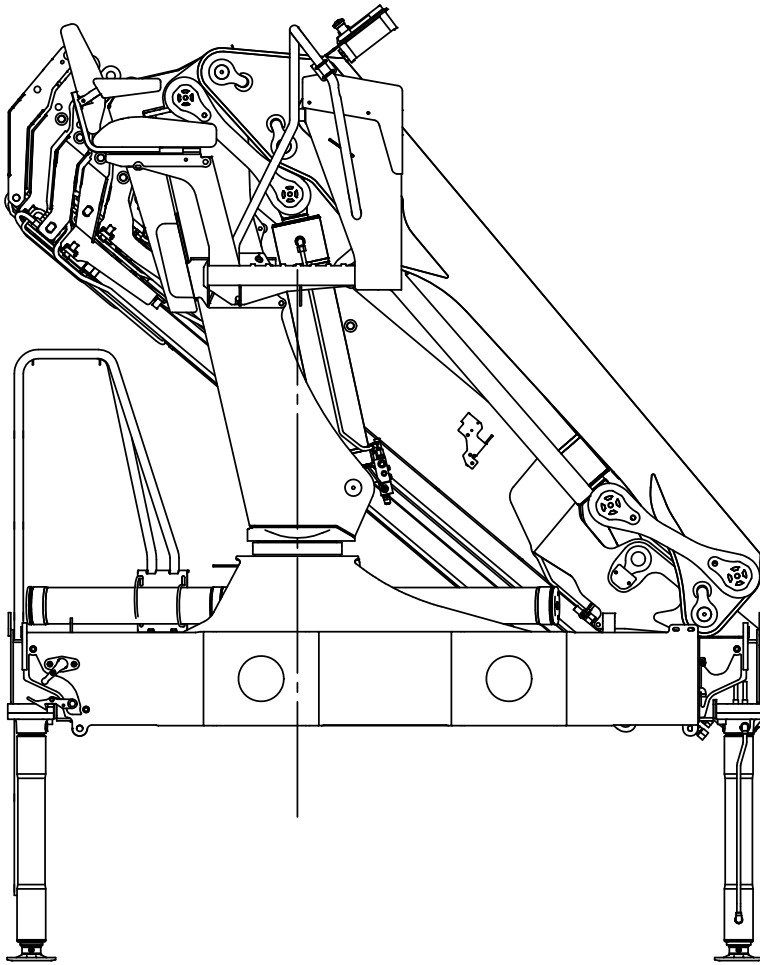

- Notes:
- 1) Ladder cannot be used for TS RC
 - 2) There is no access to the top seat when the loader is in stowing position



Technical data, winch

Catalogue no.	Section
31 088	55
Date	Page
01-03-2008	1 (1)

Performance (at 150 bar):	Unit	1,5T winch	2,5T winch
Max. wire pull – 1st layer	kg	1500	2500
Max. wire pull – 2nd layer	kg	1370	2300
Max. wire pull – 3rd layer	kg	1260	2100
Max. wire pull – 4th layer	kg	1170	1950

Wire speed (at 40 l/min.):	Unit	1,5T winch	2,5T winch
Max. wire speed – 1st layer	m/min	22	24
Max. wire speed – 2nd layer	m/min	24	26
Max. wire speed – 3rd layer	m/min	26	28
Max. wire speed – 4th layer	m/min	28	30

Weights:	Unit	1,5T winch	2,5T winch
Tare weight, winch (CE)	kg	65	90
Fixed parts (valve section, brackets, hoses etc.)	kg	50	50
Wire Ø10 x 50 m	kg	30	30
Spare parts, single snatch block	kg	30	30
Spare parts, double snatch block	kg	40	40

Dimension sketch, winch

Catalogue no.	Section
31 088	56
Date	Page
18-03-2009	1 (1)

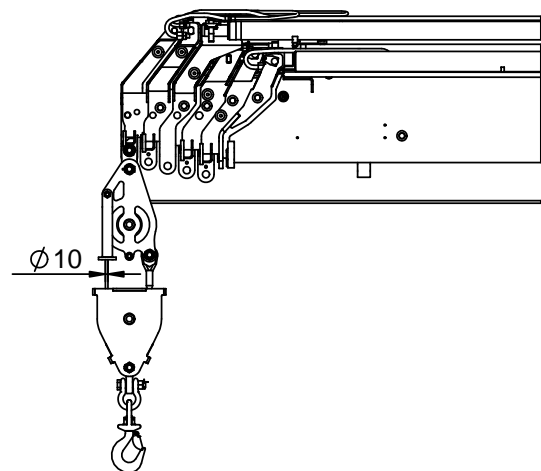
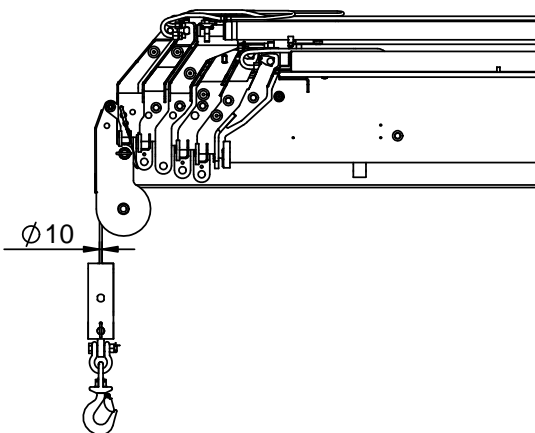
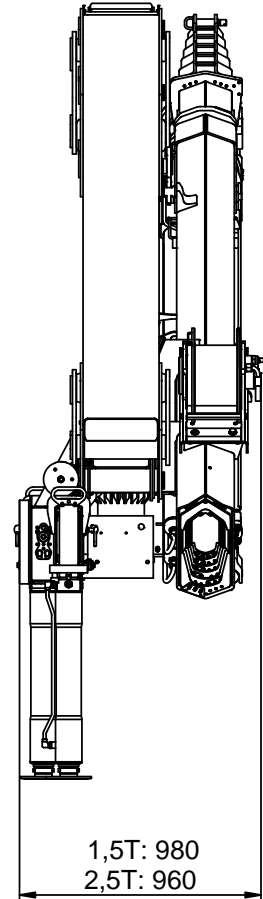
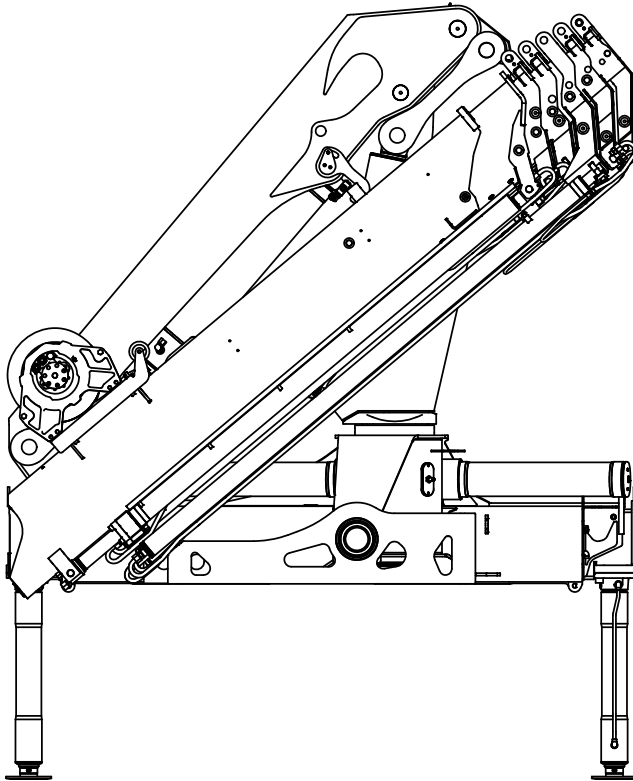

Dimension sketch, stand-up platform (std.)

Catalogue no.	Section
31 088	57
Date	Page
01-03-2008	1 (1)

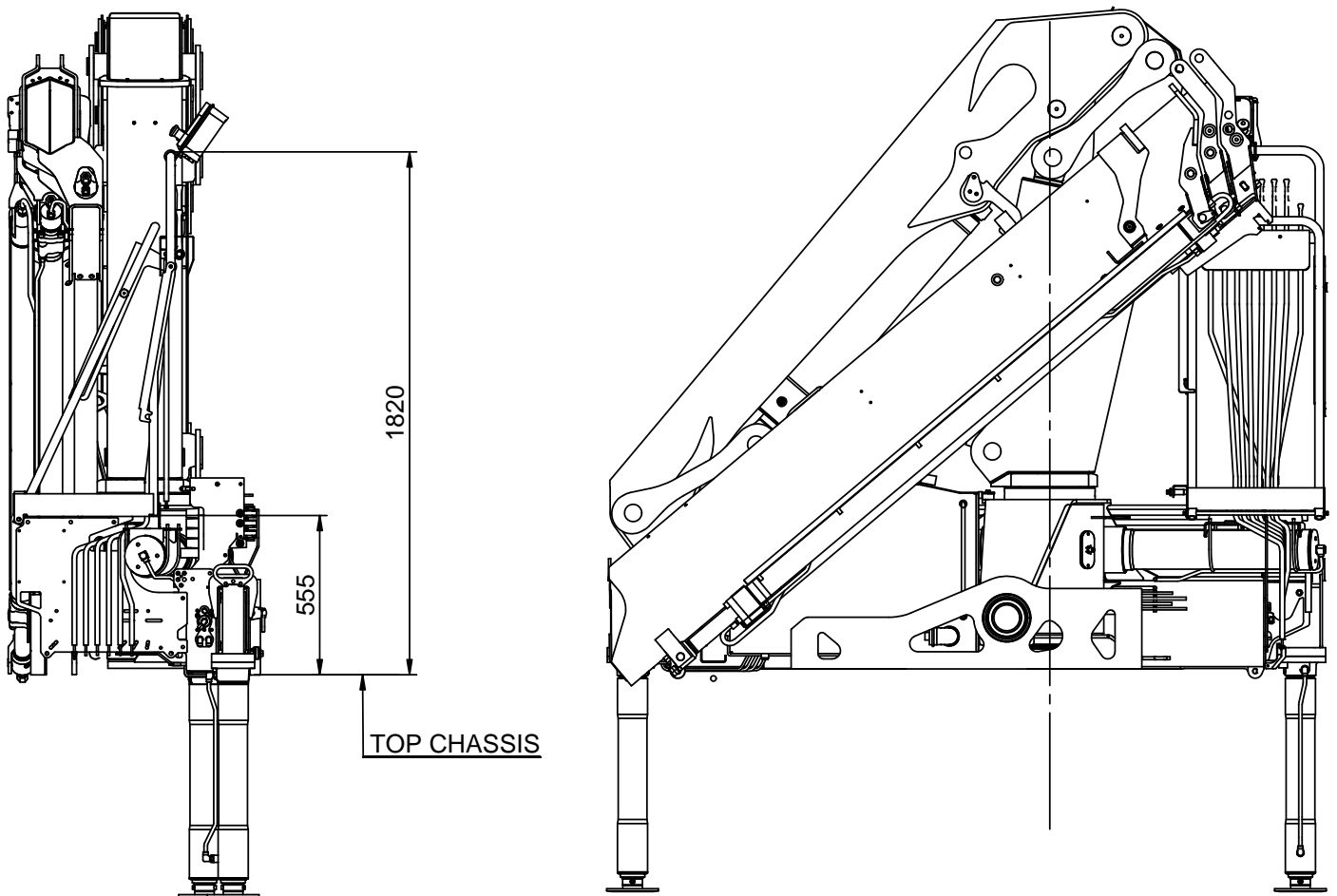

Dimension sketch, stand-up platform (valve control)

Catalogue no.	Section
31 088	58
Date	Page
01-03-2008	1 (1)

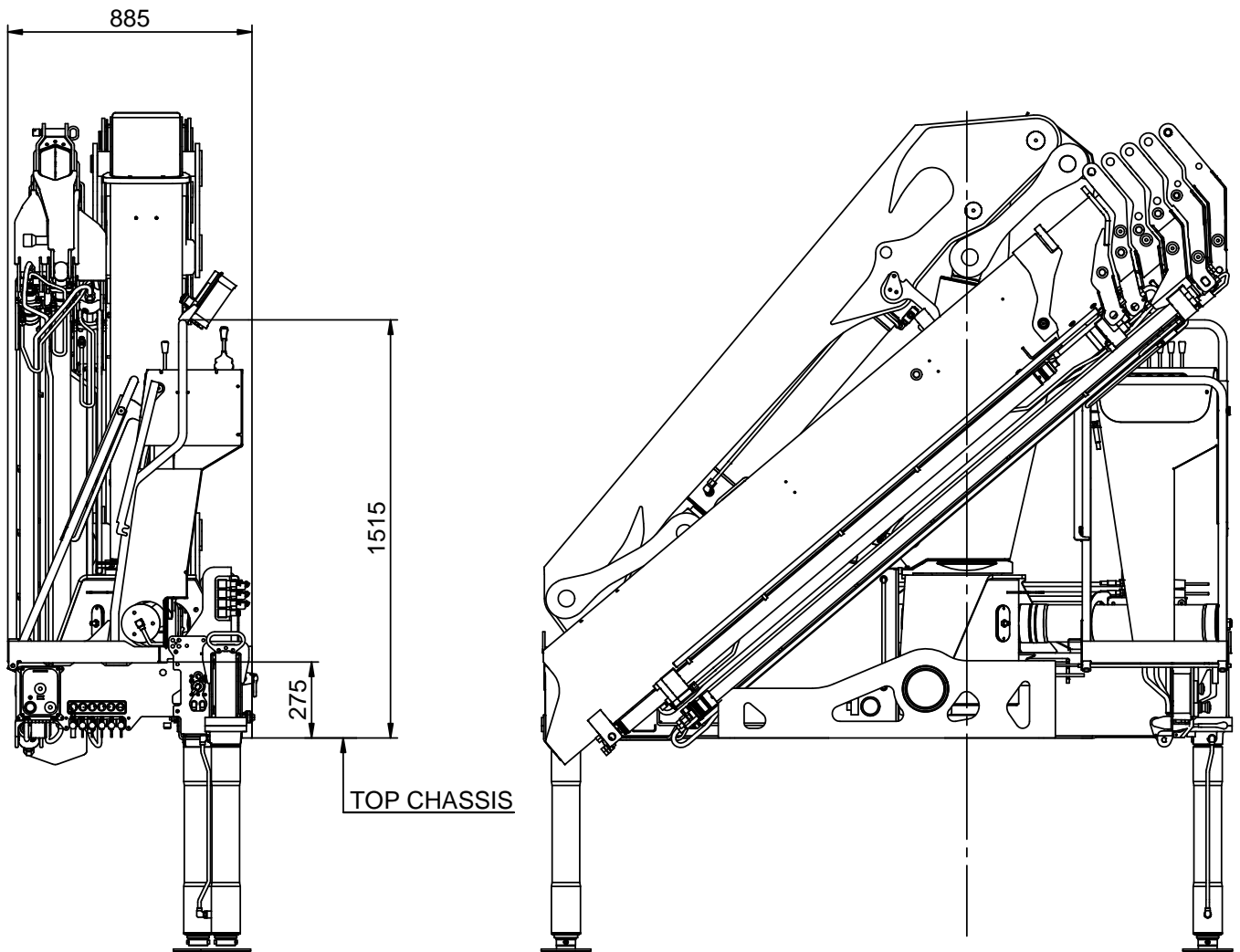

Dimension sketch, internal hose routing

Catalogue no.

31 088

Section

59

Date

05-11-2010

Page

1 (1)

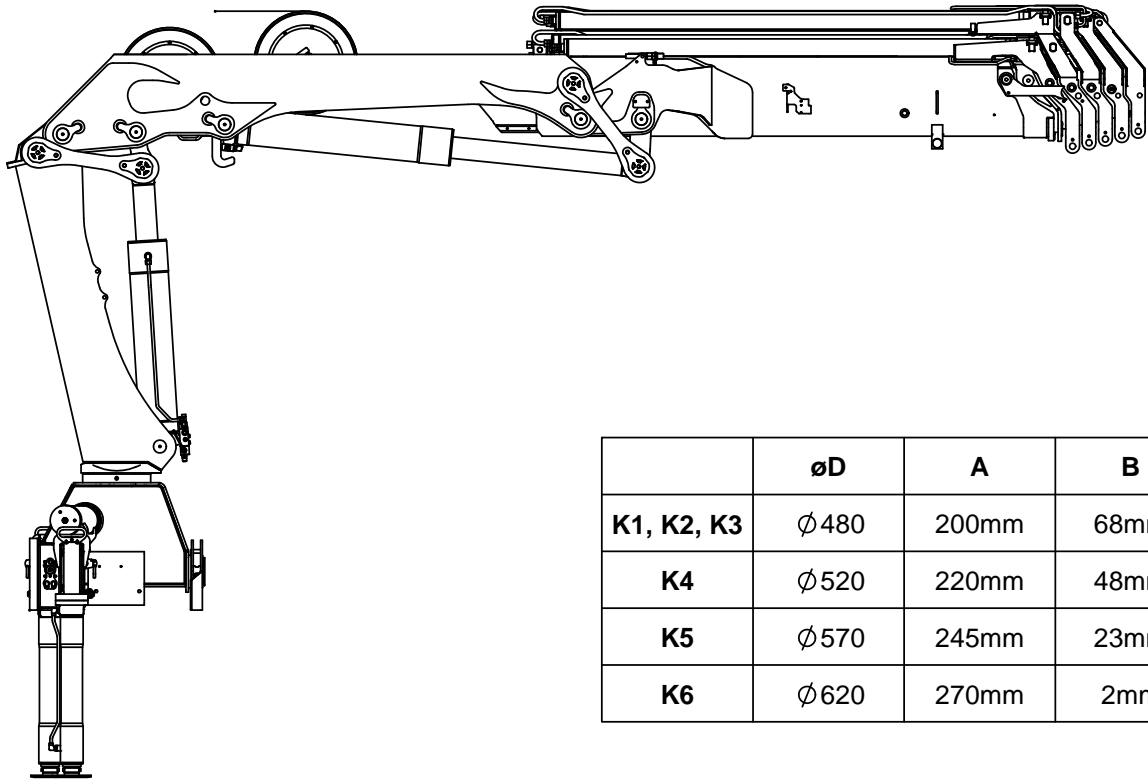

	$\varnothing D$	A	B
K1, K2, K3	$\varnothing 480$	200mm	68mm
K4	$\varnothing 520$	220mm	48mm
K5	$\varnothing 570$	245mm	23mm
K6	$\varnothing 620$	270mm	2mm

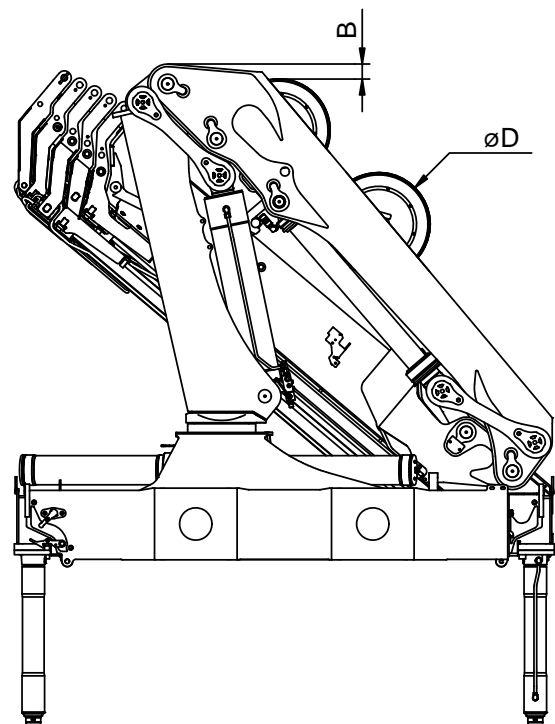
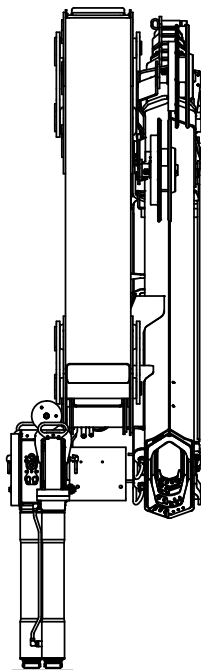

Dimension sketch, extra valves K7, K8

Catalogue no.	Section
31 088	60
Date	Page
05-11-2010	1 (1)

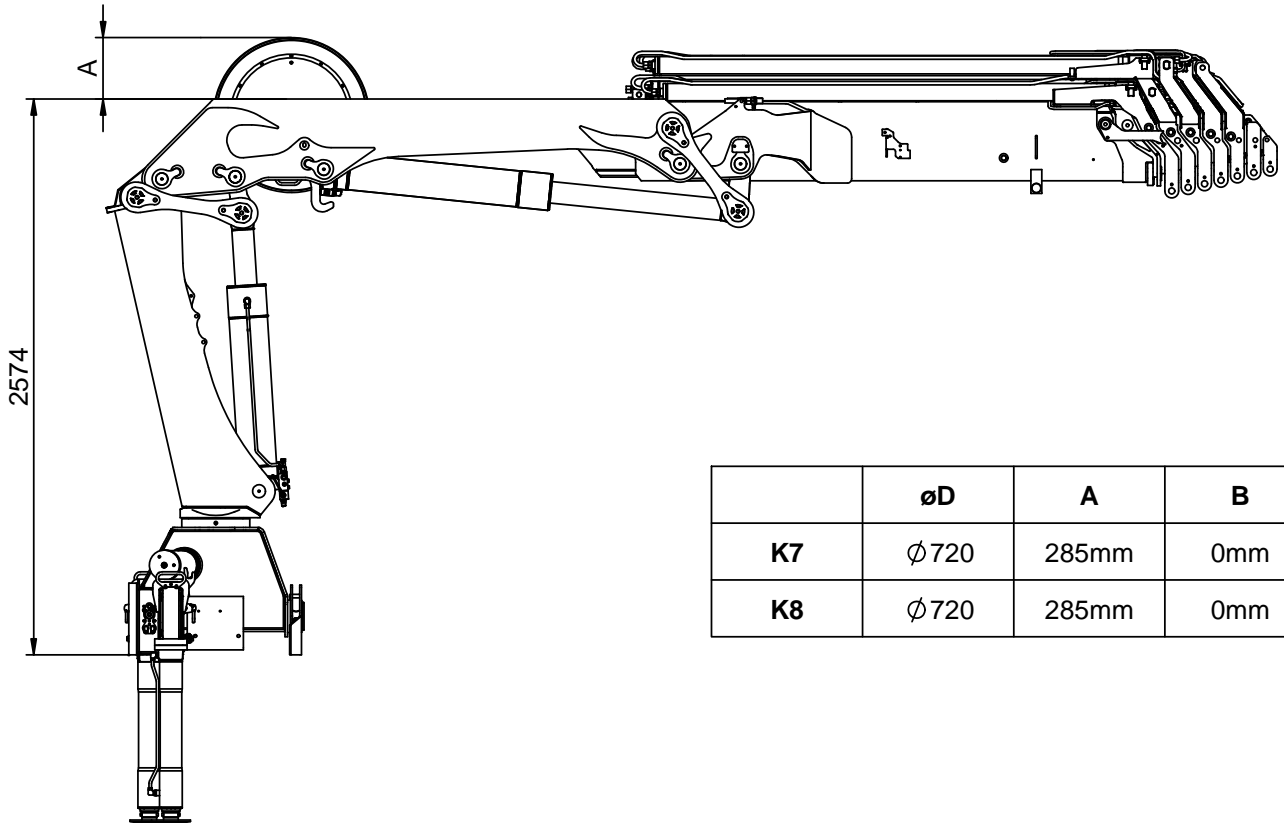

	$\varnothing D$	A	B
K7	$\varnothing 720$	285mm	0mm
K8	$\varnothing 720$	285mm	0mm

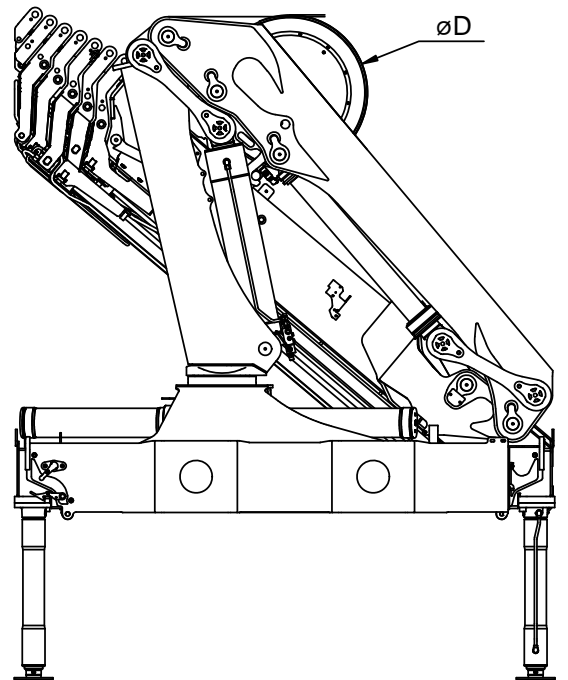
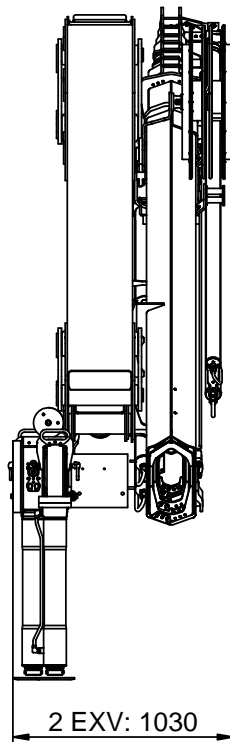
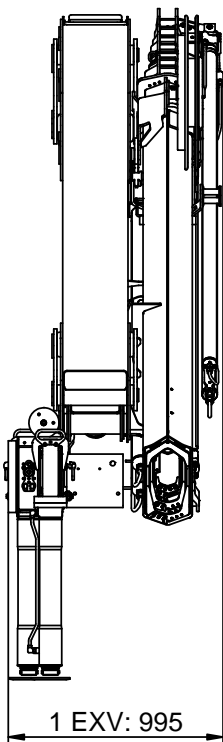

Stowed in truck body

Catalogue no.	Section
31 088	65
Date	Page
01-03-2008	1 (1)

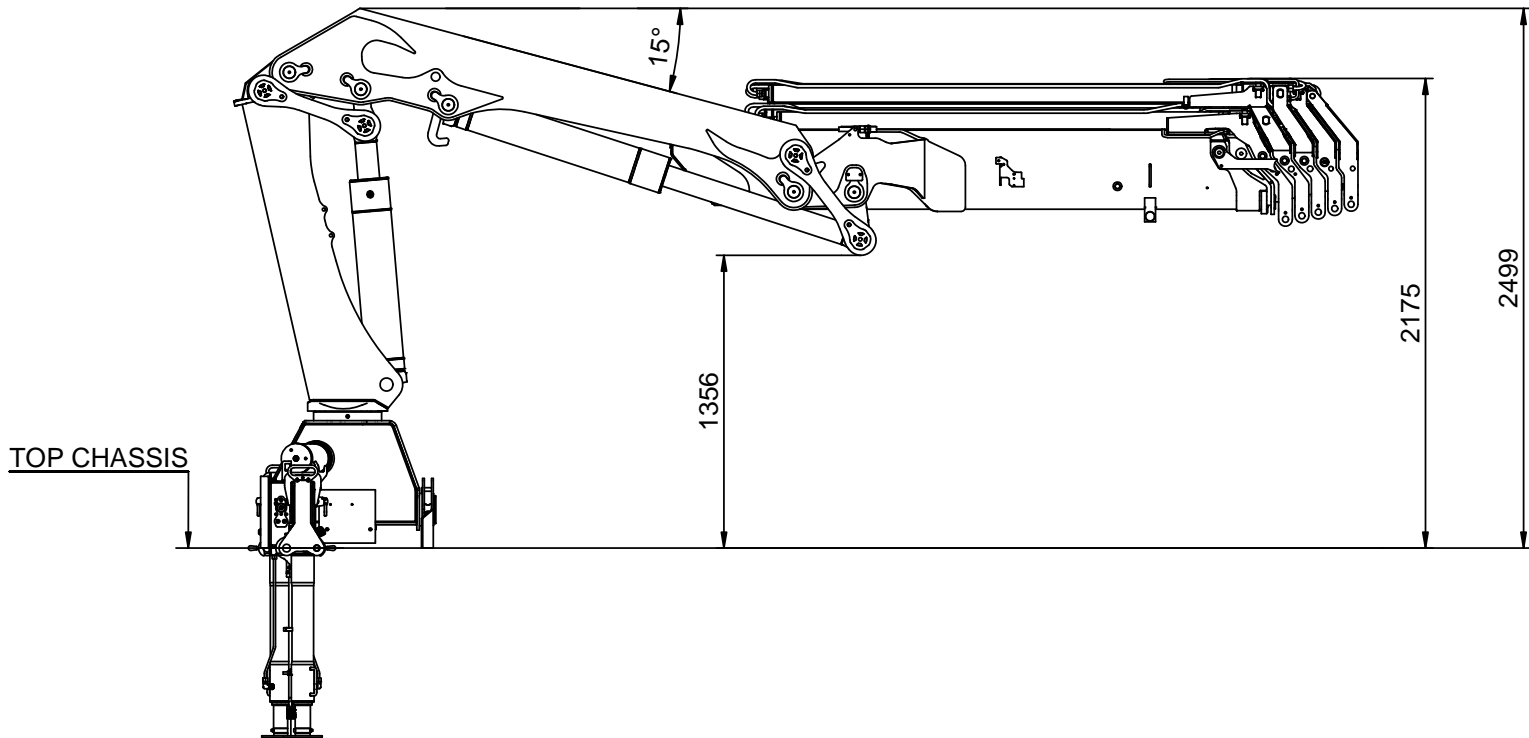
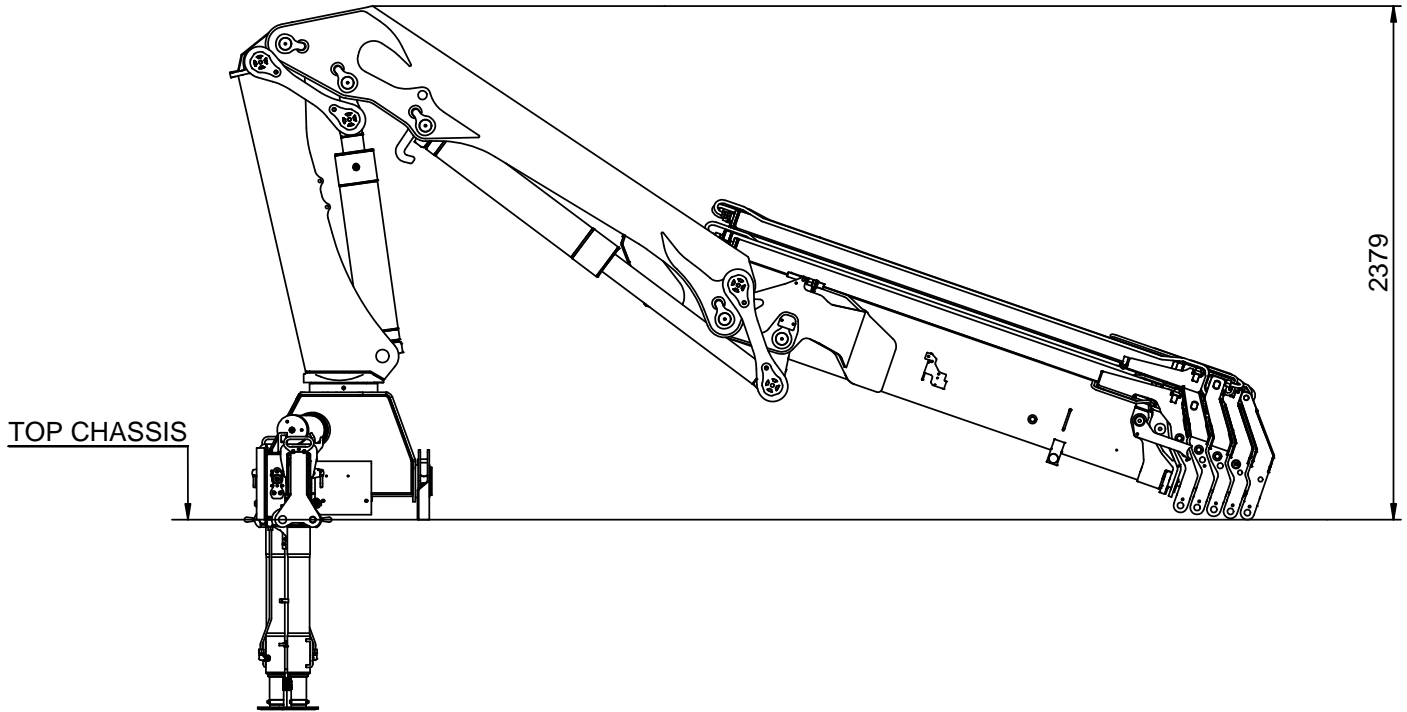

Centres of gravity

Catalogue no.	Section
31 088	75
Date	Page
05-11-2010	1 (1)

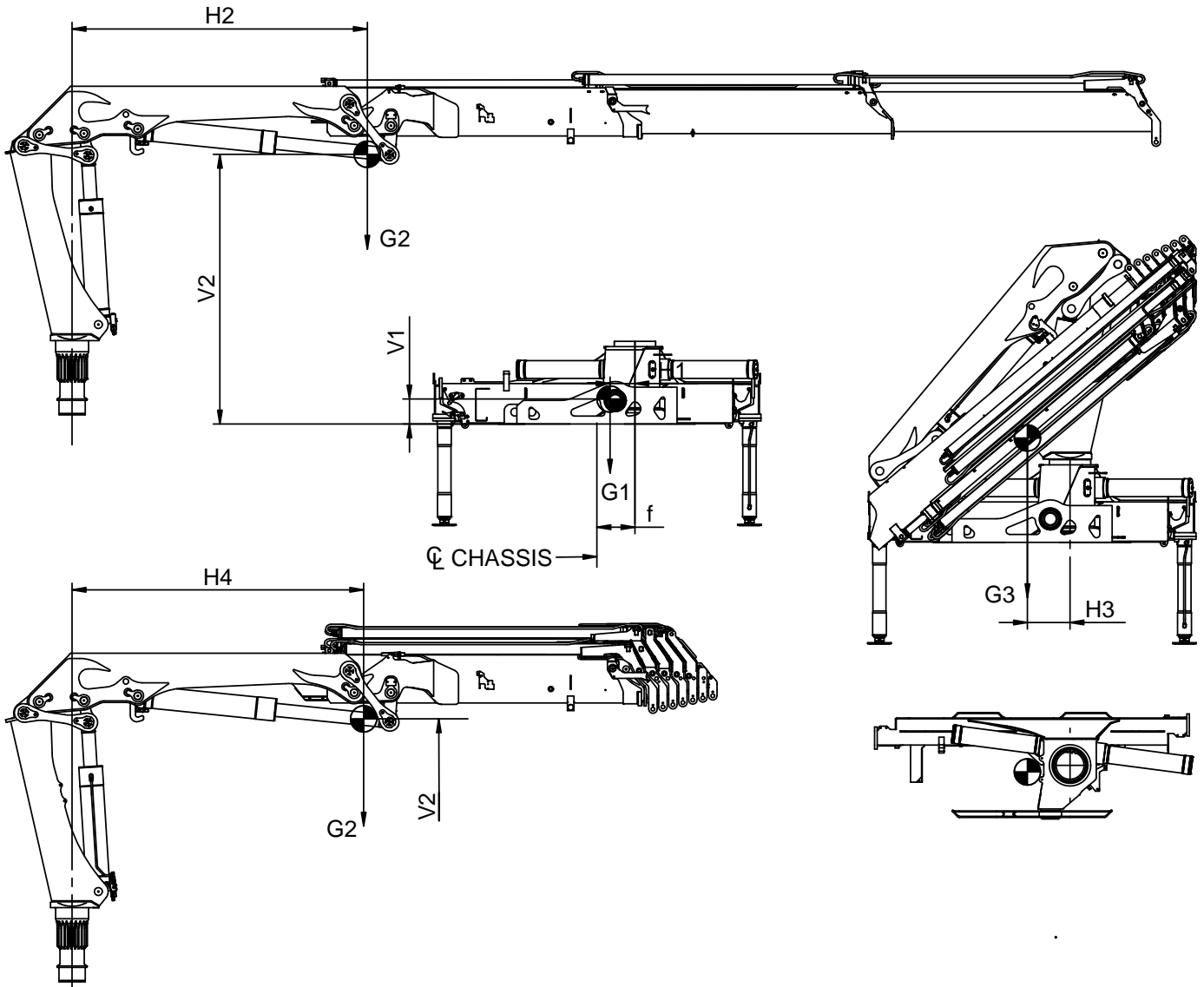

1800-K / 2020-K:

	[mm]									[kg]		
	V1	V2	V3	H1	H2	H3	H4	Z3	f	G1	G2	G3
1800-K2	190	2055	795	135	2250	325	1610	25	290	850	1325	2175
1800-K3	190	2100	820	135	2925	315	1780	45	290	850	1475	2325
1800-K4	190	2130	840	135	3665	305	1925	60	290	850	1625	2475
1800-K5	190	2160	855	135	4390	290	2045	80	290	850	1765	2615
1800-K6	190	2180	870	135	5105	275	2140	90	290	850	1895	2745
1800-K7	190	2195	890	135	5865	265	2230	105	290	850	2025	2875
1800-K8	190	2205	910	135	6360	255	2285	115	290	850	2100	2950

2020-K + Fly-jib

	[mm]									[kg]		
	V1	V2	V3	H1	H2	H3	H4	Z3	f	G1	G2	G3
2020-K3 + FJ600-K3	190	2145	1020	135	5440	280	2935	115	290	850	1945	2795
2020-K3 + FJ600-K4	190	2150	1035	135	5855	285	3065	120	290	850	2005	2855
2020-K4 + FJ600-K3	190	2160	1030	135	6305	270	2950	125	290	850	2095	2945
2020-K4 + FJ600-K4	190	2170	1045	135	6730	275	3065	130	290	850	2155	3005
2020-K5 + FJ350-K3	190	2170	1005	135	6840	265	2855	125	290	850	2160	3010
2020-K5 + FJ350-K4	190	2175	1020	135	7250	265	2960	130	290	850	2215	3065

Technical Information, 2020-K



Technical Data

Catalogue no.	Section
31 088	210
Date	Page
24-08-2009	1(2)

Performance		2020-K2	2020-K3	2020-K4	2020-K5	2020-K6	2020-K7	2020-K8
Loading group (EN12999)		H1/B3	H1/B3	H1/B3	H1/B3	H1/B3	H1/B3	H1/B3
Load moment	tm	18,4	18	17,5	17,1	16,6	16,2	15,9
Hydraulic reach	m	8,3	10,3	12,5	14,8	17,2	19,4	21,7
Hydraulic telescopic movement	mm	3830	5840	7930	10130	12440	14580	16790
Lifting capacity, hydraulic	kg-m	4260 - 4,3	4080 - 4,4	3910 - 4,5	3740 - 4,6	3590 - 4,6	3430 - 4,7	3320 - 4,8
		2930 - 6,2	2770 - 6,3	2620 - 6,4	2480 - 6,4	2340 - 6,5	2210 - 6,6	2120 - 6,7
		2220 - 8,2	2070 - 8,2	1910 - 8,3	1790 - 8,4	1660 - 8,5	1540 - 8,5	1460 - 8,6
			1650 - 10,2	1510 - 10,3	1370 - 10,4	1250 - 10,5	1130 - 10,5	1050 - 10,6
			1240 - 12,4	1100 - 12,5	980 - 12,6	860 - 12,6	790 - 12,7	
				930 - 14,7	810 - 14,8	680 - 14,8	610 - 14,9	
					690 - 17,1	570 - 17,1	490 - 17,2	
						490 - 19,3	420 - 19,4	
							370 - 21,6	
Lifting capacity, manual extensions	kg-m			980 - 14,7	740 - 17,1	550 - 19,4	420 - 21,6	320 - 23,9
				790 - 17,1	600 - 19,4	450 - 21,7	320 - 23,9	
				640 - 19,4	500 - 21,7	325 - 24,1		
Slewing torque, gross	kNm	23,8	23,8	23,8	23,8	23,8	23,8	23,8
Slewing angle	°	400	400	400	400	400	400	400
Max. heel at max. load moment	°	5	5	5	5	5	5	5
Slewing speed	%s	24	24	24	24	24	24	24

Dimensions

Height above chassis	mm	2295	2295	2295	2295	2295	2295	2335
Width	mm	2500	2500	2500	2500	2500	2500	2500
Length, no extra valves	mm	885	885	885	885	885	995	995
Length, with extra valves (hose guides)	mm	1005	1005	1005	1005	1005		
Length, with 1 extra valve (hose reels)	mm						995	995
Length, with 2 extra valves (hose reels)	mm						1030	1030
Length, with extra valves (int. hose routing)	mm	885	885	885	885	885		
Stabilizer spread, S1 (standard)	mm	5575	5575	5575	5575	5575	5575	5575
Stabilizer spread, D	mm	6455	6455	6455	6455	6455	6455	6455

Weights, basic loader

Standard loader 1), excl. stabilizers	kg	1840	1995	2180	2320	2445	2550	2635
Stabilizers, S1 fixed	kg	275	275	275	275	275	275	275
Stabilizers, S1 swing-up	kg	280	280	280	280	280	280	280
Stabilizers, S1 hydr. swing-up	kg	285	285	285	285	285	285	285
Stabilizers, D fixed	kg	355	355	355	355	355	355	355
Stabilizers, D swing-up	kg	355	355	355	355	355	355	355
Stabilizers, D hydr. swing-up	kg	365	365	365	365	365	365	365
Mounting kit, 4 bolts	kg	65	65	65	65	65	65	65
Mounting kit, 8 bolts	kg	60	60	60	60	60	60	60
Tank, excl. oil (fitted on loader)	kg	45	45	45	45	45	45	45
Manual extensions	kg			80	70	60	45	35
	kg			70	60	45	35	
	kg			60	45	35		
Oil in loader (stowing position)	kg	40	45	50	55	60	65	65

1) Weights ± 5% because of tolerances for plate thickness



Technical Data

Catalogue no. 31 088	Section 210
Date 24-08-2009	Page 2(2)

Weights, equipment

		2020-K2	2020-K3	2020-K4	2020-K5	2020-K6	2020-K7	2020-K8
Stand-up controls (HS), std.	kg	60	60	60	60	60	60	60
Stand-up controls (HS), direct valve control	kg	70	70	70	70	70	70	70
Top seat (TS)	kg	90	90	90	90	90	90	90
Top seat, ladder	kg	20	20	20	20	20	20	20
1 extra valve, hose guides	kg	55	65	75	85	95		
1 extra valve, hose reels	kg						95	95
1 extra valve, int. hose routing	kg	75	75	80	80	85		
2 extra valves, hose guides	kg	75	90	105	120	135		
2 extra valves, hose reels	kg						185	185
2 extra valves, int. hose routing	kg	130	130	140	145	150		
Winch (1.5 t), single snatch block	kg	175	175	175	175	180	180	190
Winch (1.5 t), double snatch block	kg	170	170	170	170	175	175	180
Winch (2.5 t), single snatch block	kg	200	200	200	200	205	205	210
Winch (2.5 t), double snatch block	kg	195	195	195	195	200	200	205
High-pressure filter	kg	7	7	7	7	7	7	7
Oil cooler	kg	25	25	25	25	25	25	25

Max. load on stabilizers (per stabilizer cylinder)

S1, fixed	kN	110	110	110	110	110	110	110
S1, swing-up	kN	110	110	110	110	110	110	110
S1, hydr. swing-up	kN	110	110	110	110	110	110	110
D, fixed	kN	85	85	85	85	85	85	85
D, swing-up	kN	85	85	85	85	85	85	85
D, hydr. swing-up	kN	85	85	85	85	85	85	85

Power consumption / oil capacity

Working pressure	Bar	330	330	330	330	330	330	330
Tank capacity (fitted on loader)	L	90	90	90	90	90	90	90
Max. pump performance, Hydrocontrol, 1-circuit	L/min	55	55	55	55	55	55	55
Max. pump performance, Hydrocontrol, 2-circuit	L/min							
Max. pump performance, Danfoss fixed flow	L/min	70	70	70	70	70	70	70
Max. pump performance, Danfoss variable	L/min	100	100	100	100	100	100	100

Lifting capacity diagram, K2

Catalogue no.	Section
31 088	222
Date	Page
01-03-2008	1 (1)

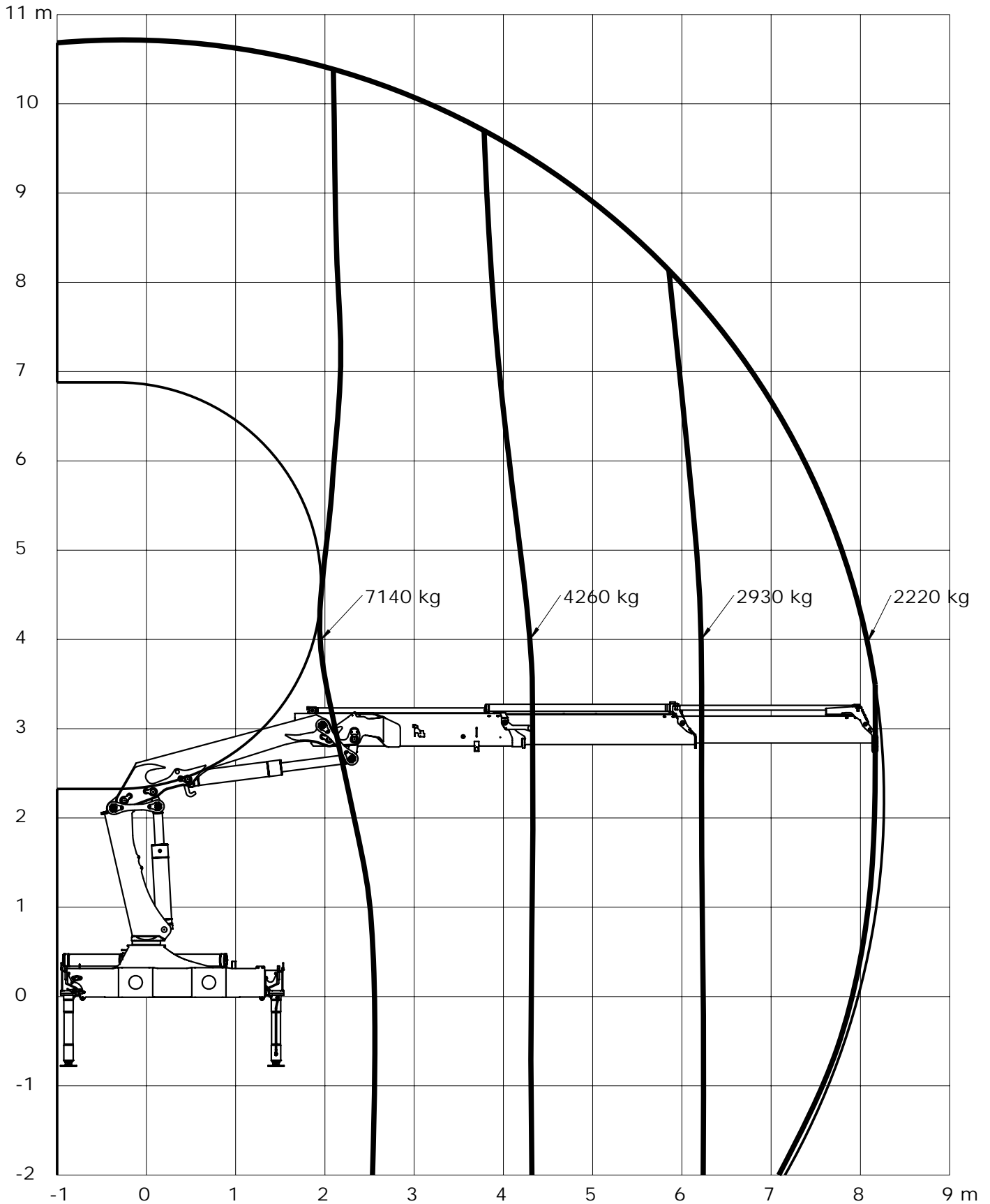

Loading group: EN12999 H1/B3



Lifting capacity diagram, K3

Catalogue no.	Section
31 088	223
Date	Page
01-03-2008	1 (1)

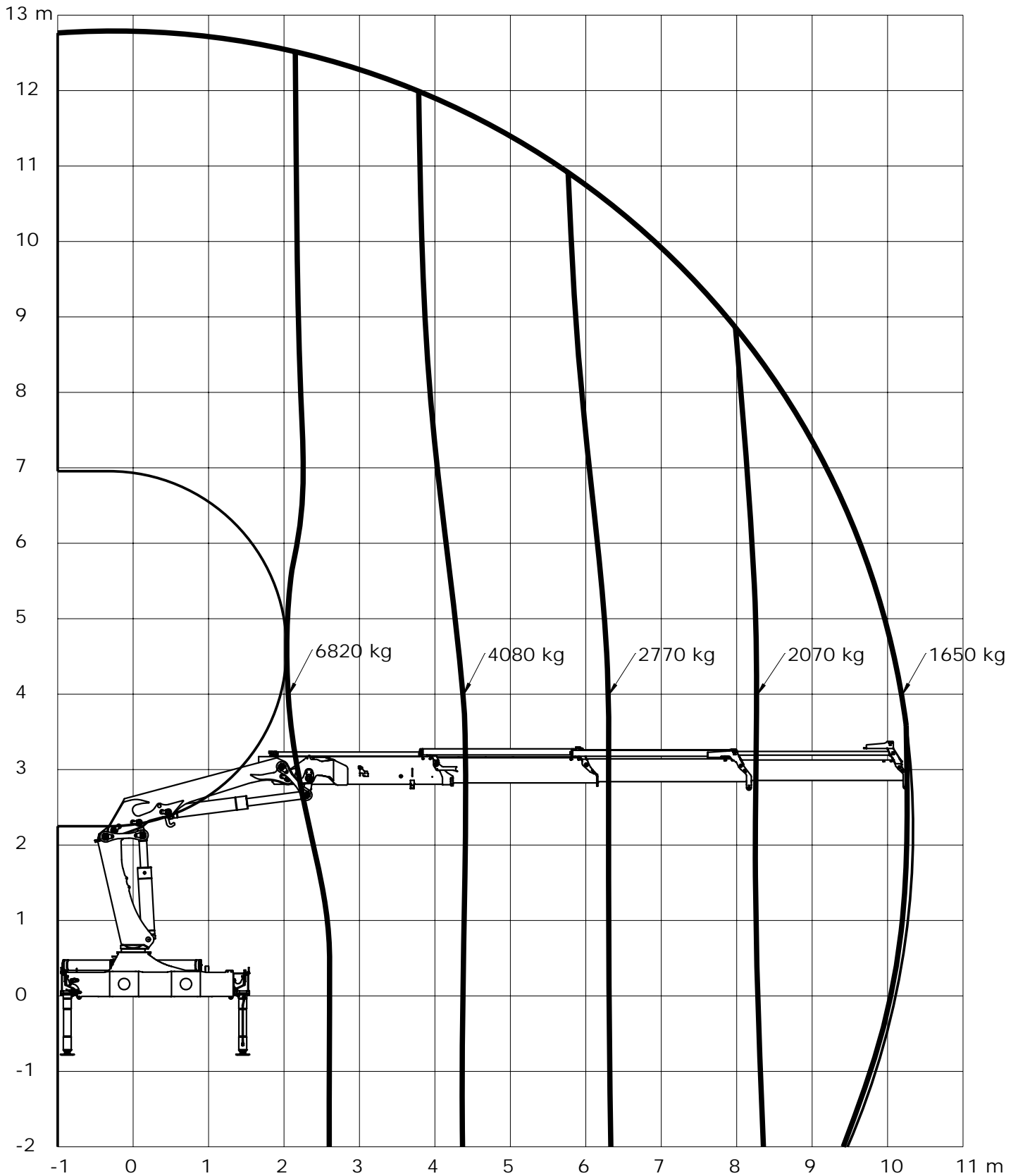

Loading group: EN12999 H1/B3



Lifting capacity diagram, K4

Catalogue no.	Section
31 088	224
Date	Page
01-03-2008	1 (1)

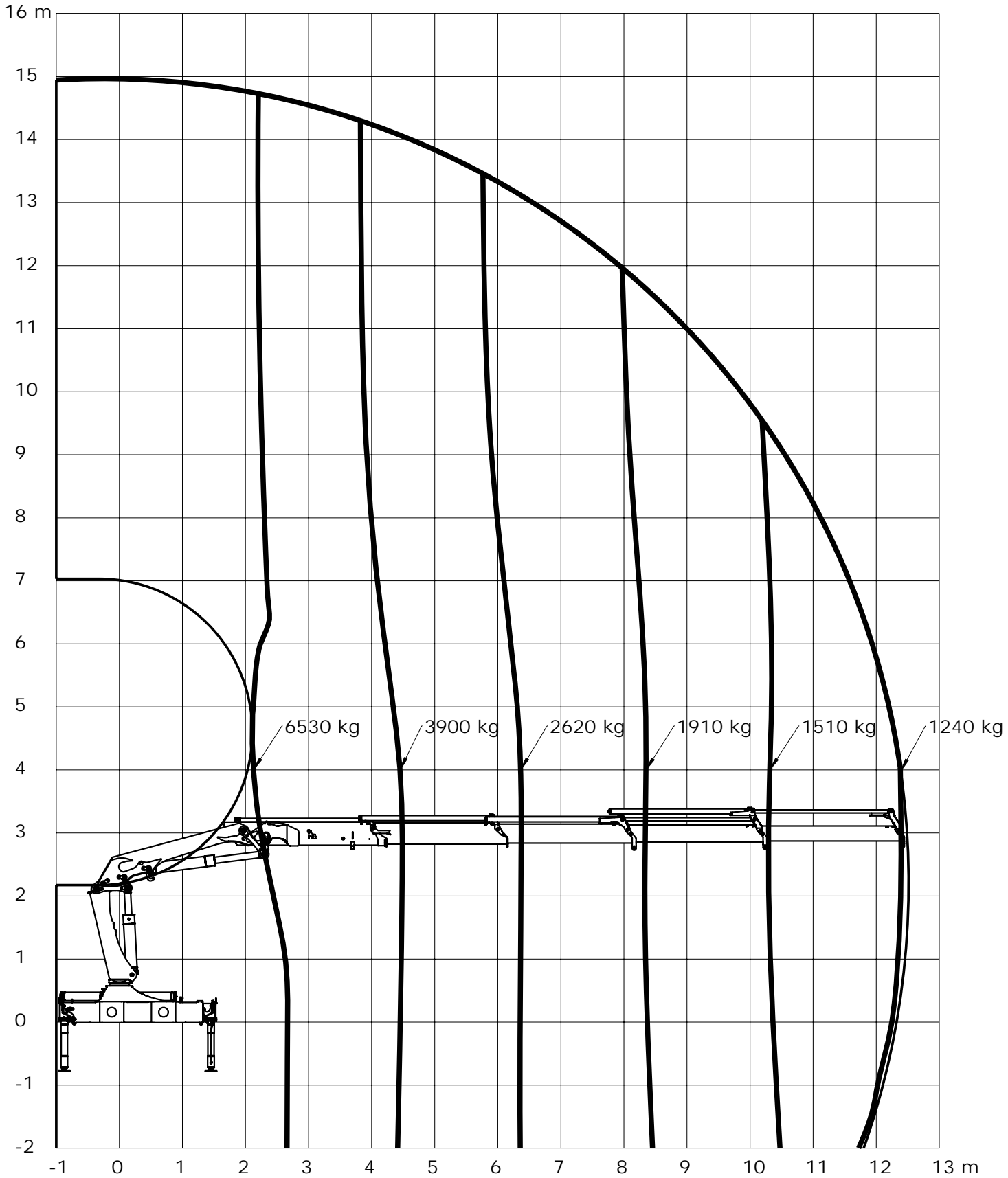

Loading group: EN12999 H1/B3



Lifting capacity diagram, K5

Catalogue no.	Section
31 088	225
Date	Page
18-09-2008	1 (1)

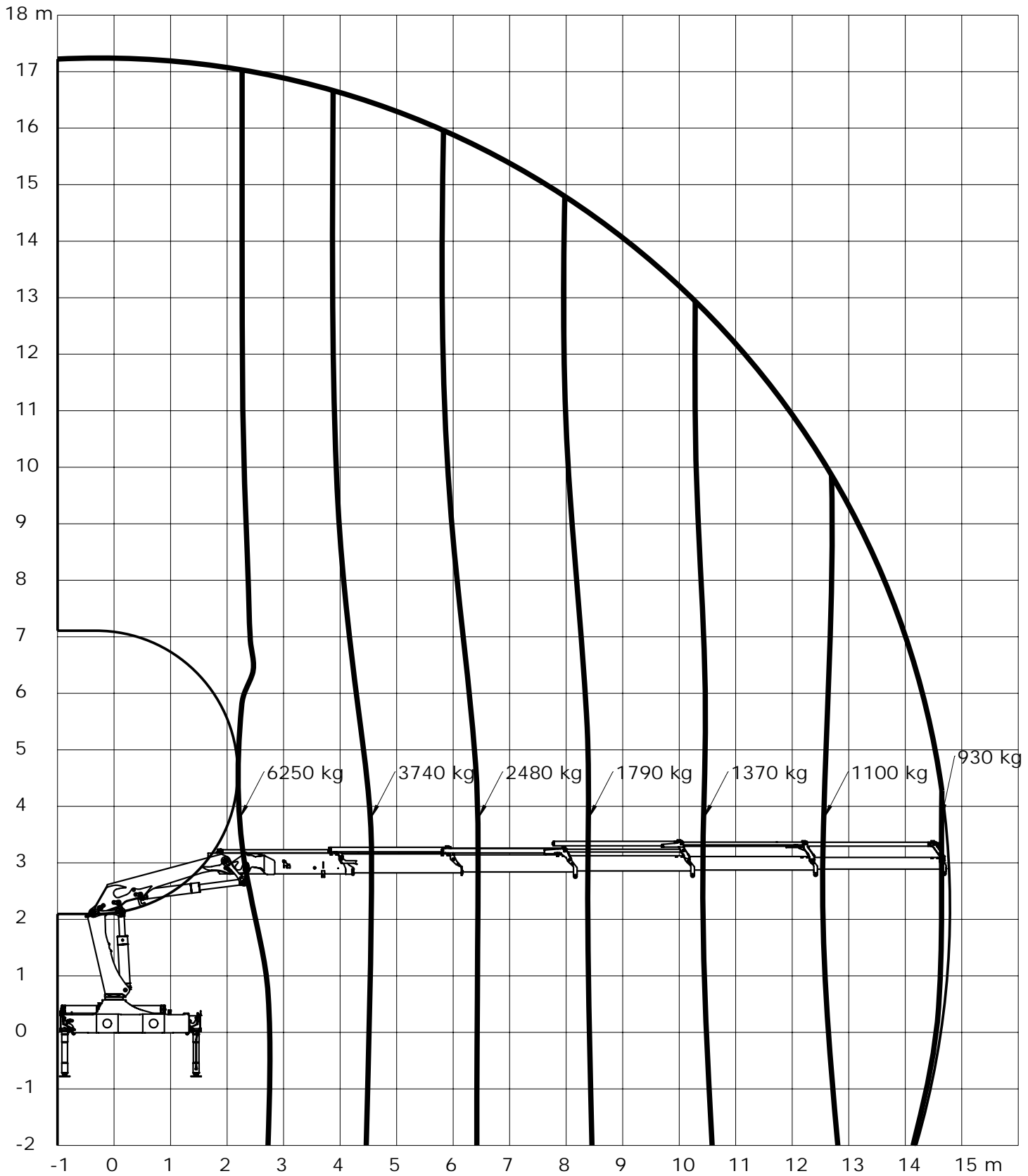

Loading group: EN12999 H1/B3



Lifting capacity diagram, K6

Catalogue no.	Section
31 088	226
Date	Page
01-03-2008	1 (1)

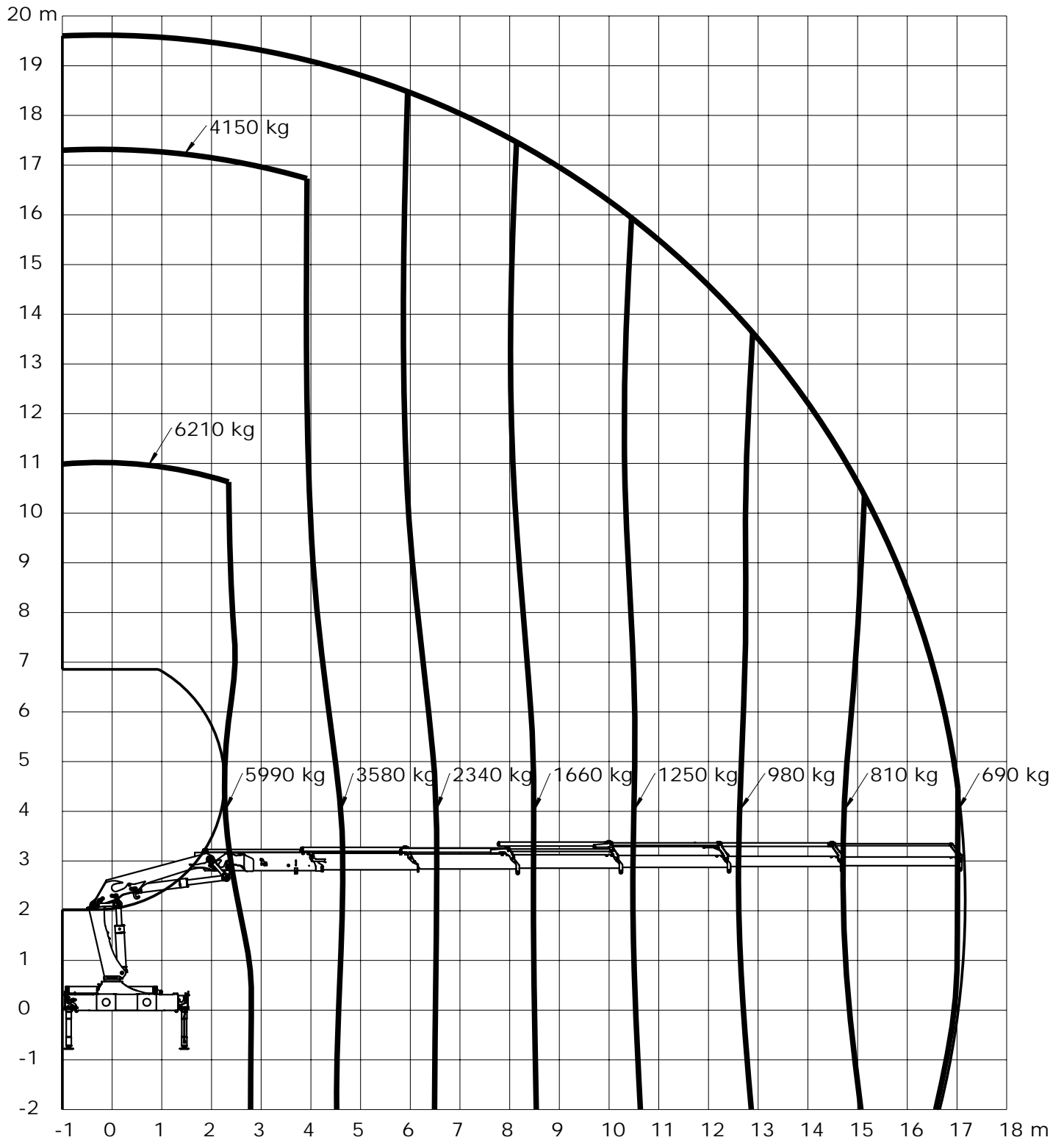

Loading group: EN12999 H1/B3



Lifting capacity diagram, K7

Catalogue no.	Section
31 088	227
Date	Page
01-03-2008	1 (1)

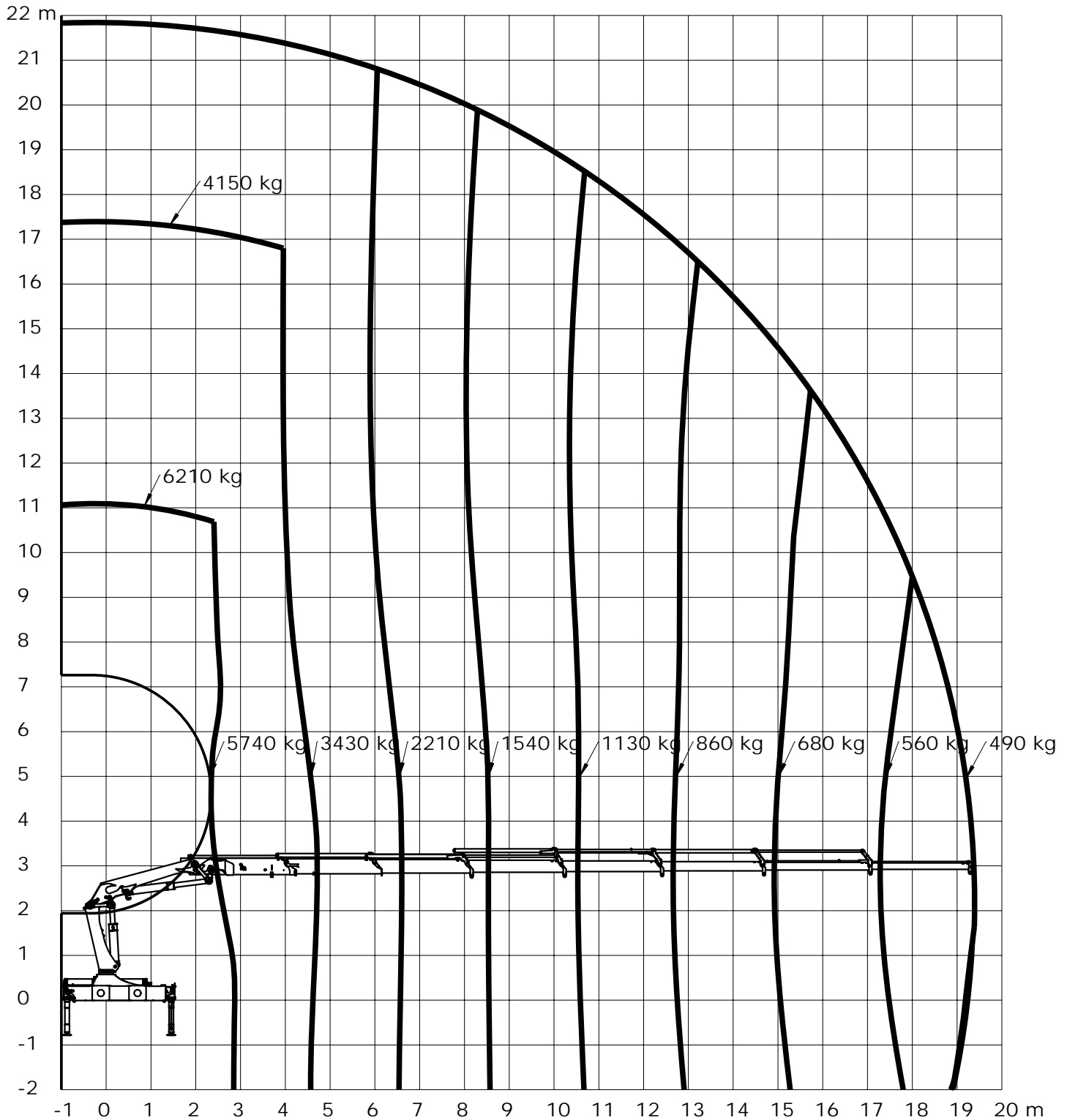

Loading group: EN12999 H1/B3



Lifting capacity diagram, K8

Catalogue no.	Section
31 088	228
Date	Page
01-03-2008	1 (1)

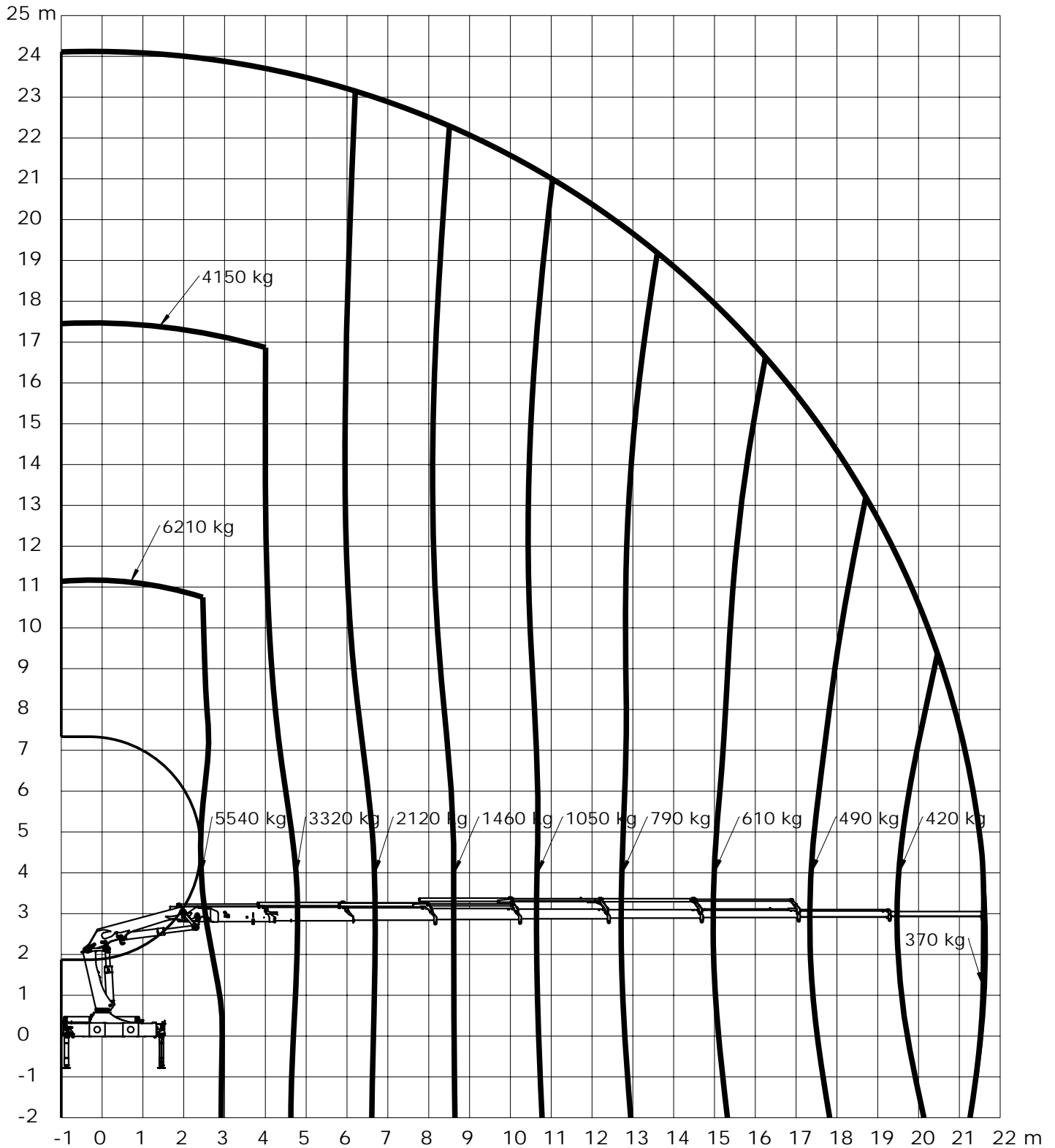

Loading group: EN12999 H1/B3



Technical Information 2020-K



Lifting capacity, K2-K8

Catalogue no.	Section
31 088	235
Date	Page
05-11-2010	1 (1)

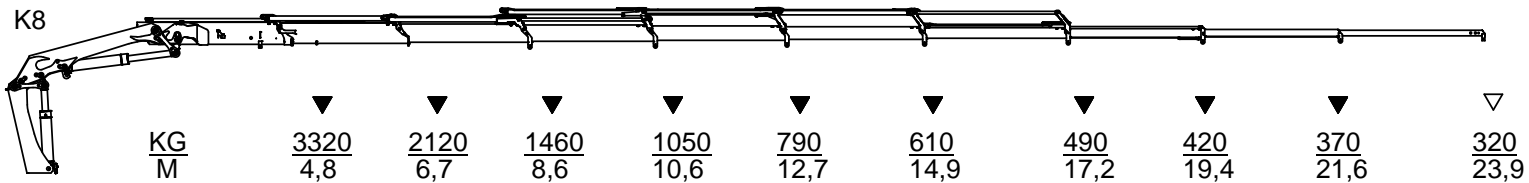
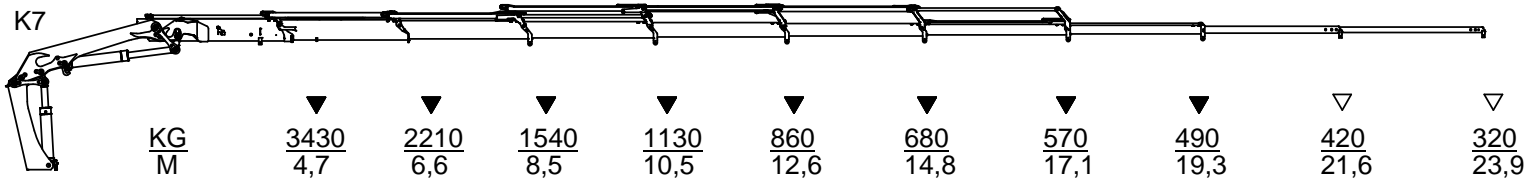
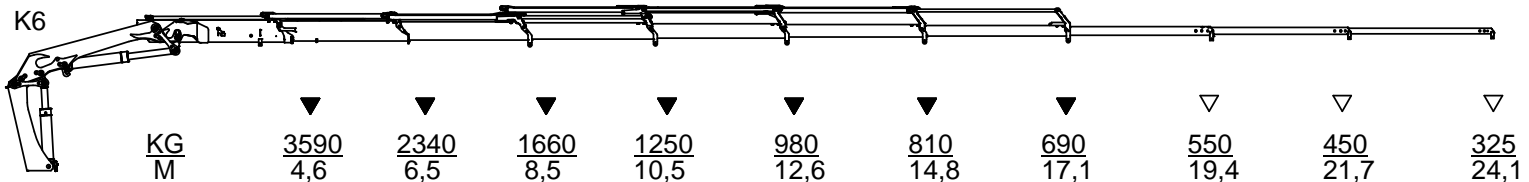
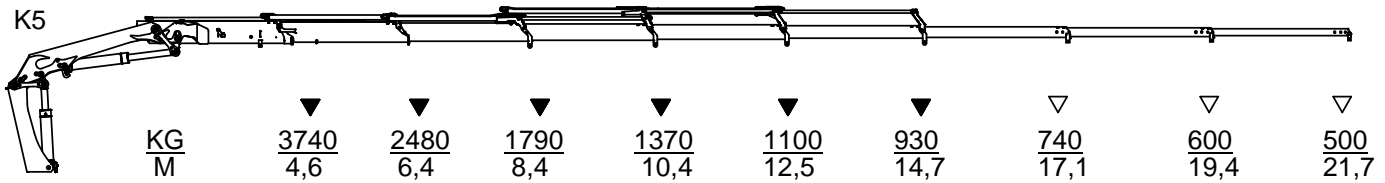
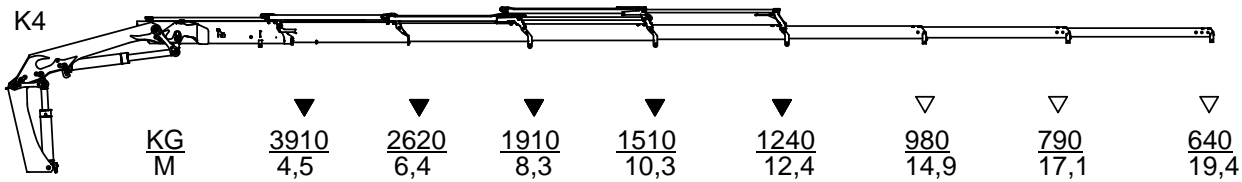
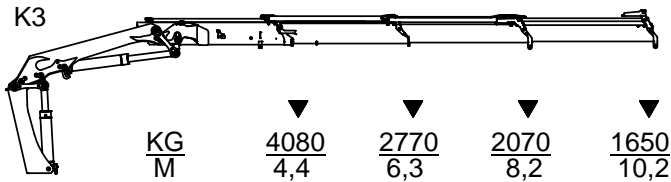
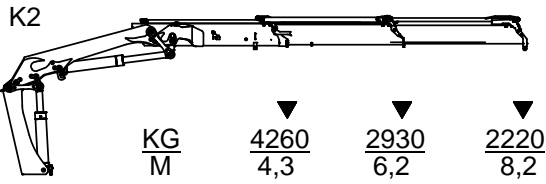

- ▽ Løfteevne med forlængerarme/Lifting capacity with man. extensions
- ▼ Løfteevne uden forlængerarme/Lifting capacity without man. extensions



Obsolete

Performance		2020-K3	2020-K3	2020-K4	2020-K4	2020-K5	2020-K5
		FJ600-K3	FJ600-K4	FJ600-K3	FJ600-K4	FJ350-K3	FJ350-K4
Hydraulic reach	m	19	21	21,1	23,1	23,3	25,3
Hydraulic telescopic movement	mm	5450	7400	5450	7400	5450	7400
Out-reach with manual extensions	m	22,8	23	24,9	25,1	27,1	27,3
Lifting capacity, hydraulic	kg-m	850 - 13,4	790 - 13,5	570 - 15,5	510 - 15,6	405 - 17,7	355 - 17,8
		735 - 15,2	675 - 15,2	495 - 17,3	435 - 17,3	355 - 19,5	305 - 19,5
		640 - 17,0	585 - 17,1	435 - 19,1	380 - 19,2	315 - 21,3	265 - 21,4
		565 - 18,9	510 - 19,0	390 - 21,0	335 - 21,1	285 - 23,2	235 - 23,3
Lifting capacity, manual extensions	kg-m	435 - 20,8	320 - 22,9	335 - 22,9	265 - 25,0	215 - 25,1	145 - 27,2
		345 - 22,7		290 - 24,8		165 - 27,0	

Dimensions

Height above chassis	mm	2655	2655	2655	2655	2650	2650
Width	mm	2500	2500	2500	2500	2500	2500
Length, without extra valve kit on fly-jib	mm	1005	1005	1005	1005	1005	1005
Length, with extra valve kit on fly-jib	mm	1085	1085	1090	1090	1075	1075

Weights

Fly-Jib 1)	kg	470	530	470	530	395	450
Manual extensions	kg	30	20	30	20	30	20
	kg	20		20		20	
1 extra valve (hose reels)	kg	45	45	45	45	45	45
2 extra valves (hose reels)	kg	90	90	90	90	90	90

1) Weights ± 5% because of tolerances for plate thickness

Lifting capacity diagram, 2020-K3 with FJ600 K3 (Obsolete)

Catalogue no.	Section
31 088	253
Date	Page
15-05-2013	1 (1)

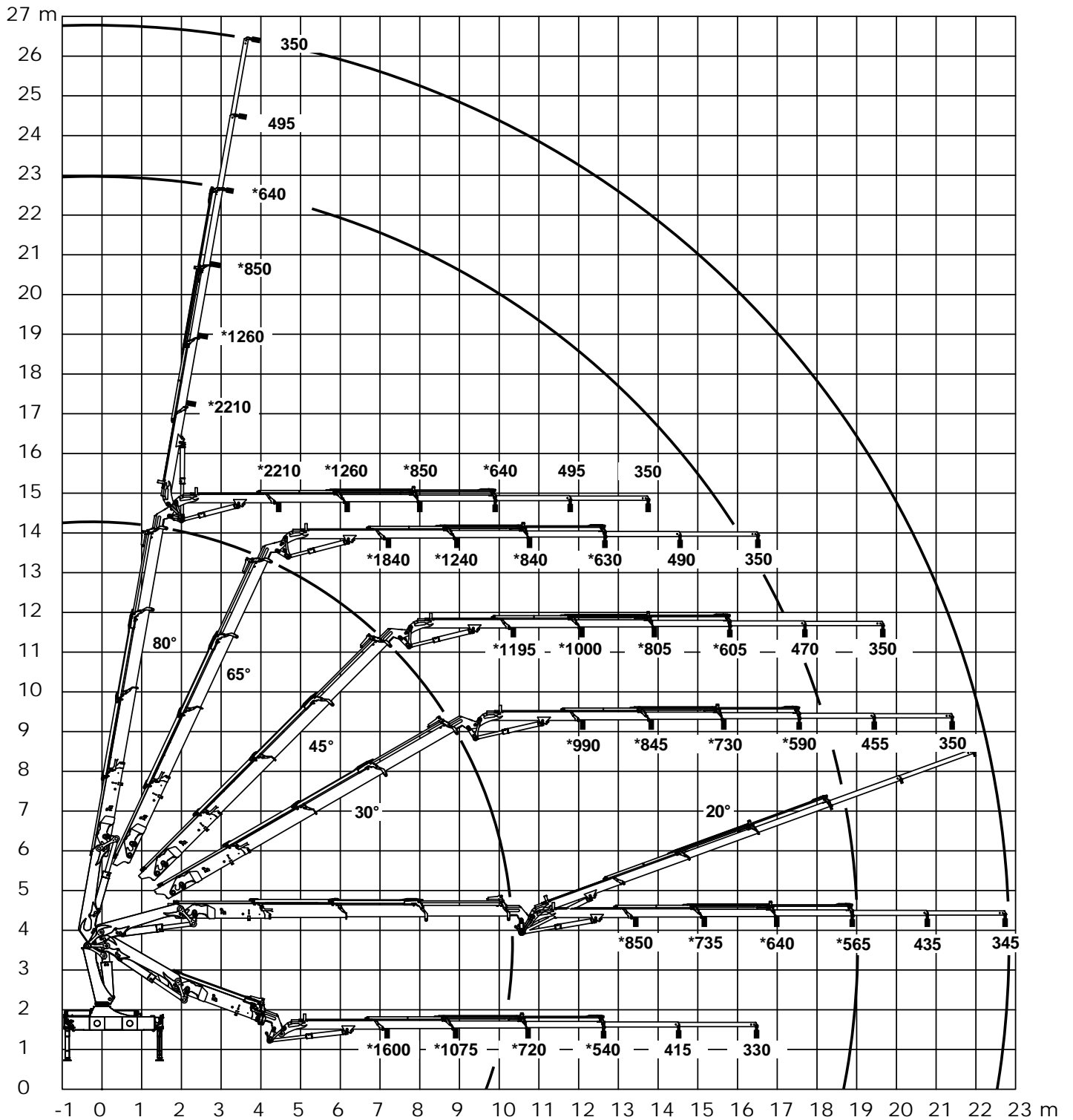

*Uden forlængerarme
 *Without manual extensions
 *Ohne Verlängerungen



Lifting capacity diagram, 2020-K3 with FJ600 K4 (Obsolete)

Catalogue no.	Section
31 088	254
Date	Page
15-05-2013	1 (1)

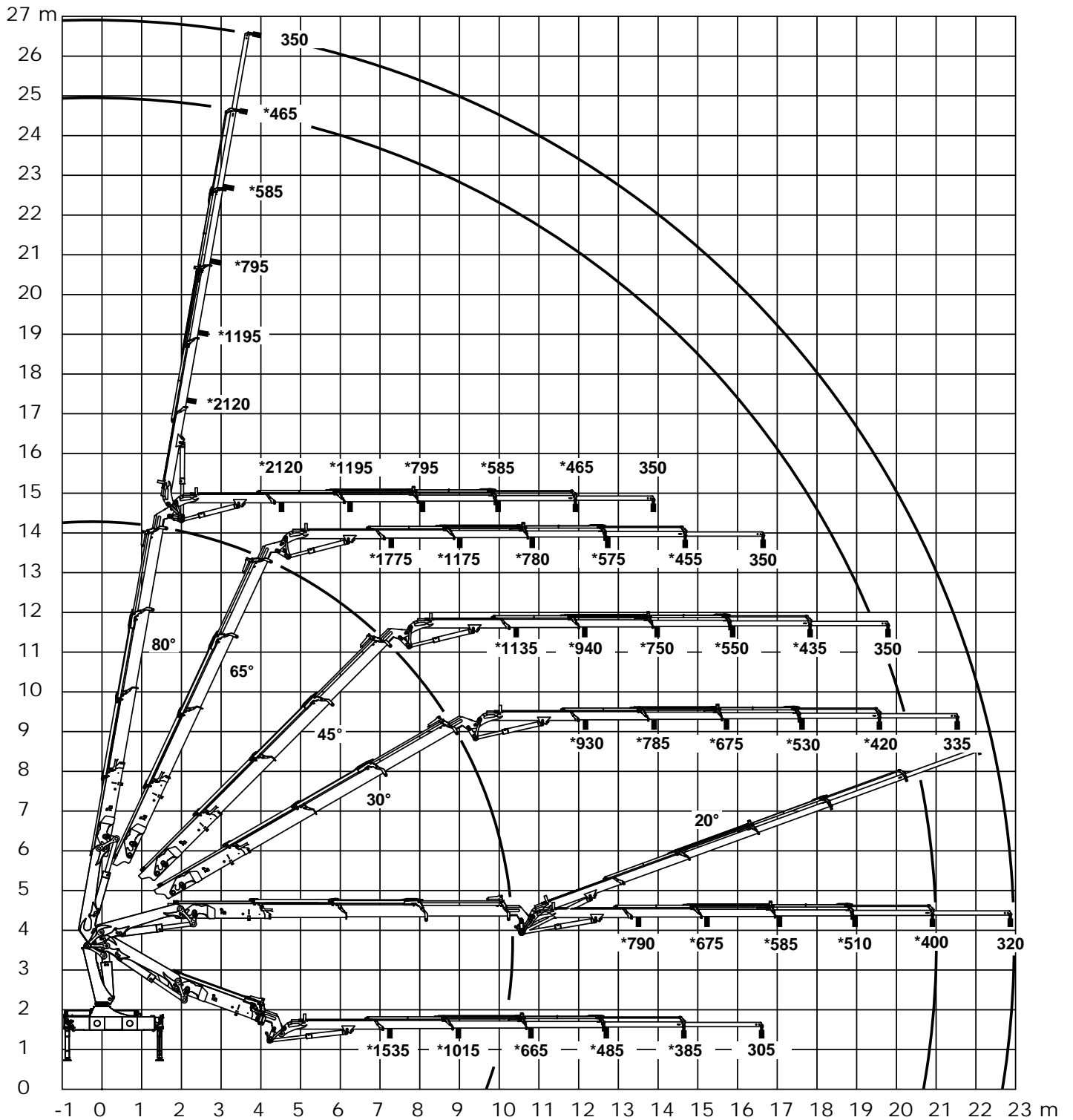

*Uden forlængerarme
 *Without manual extensions
 *Ohne Verlängerungen



Lifting capacity diagram, 2020-K4 with FJ600 K3 (Obsolete)

Catalogue no.	Section
31 088	255
Date	Page
15-05-2013	1 (1)

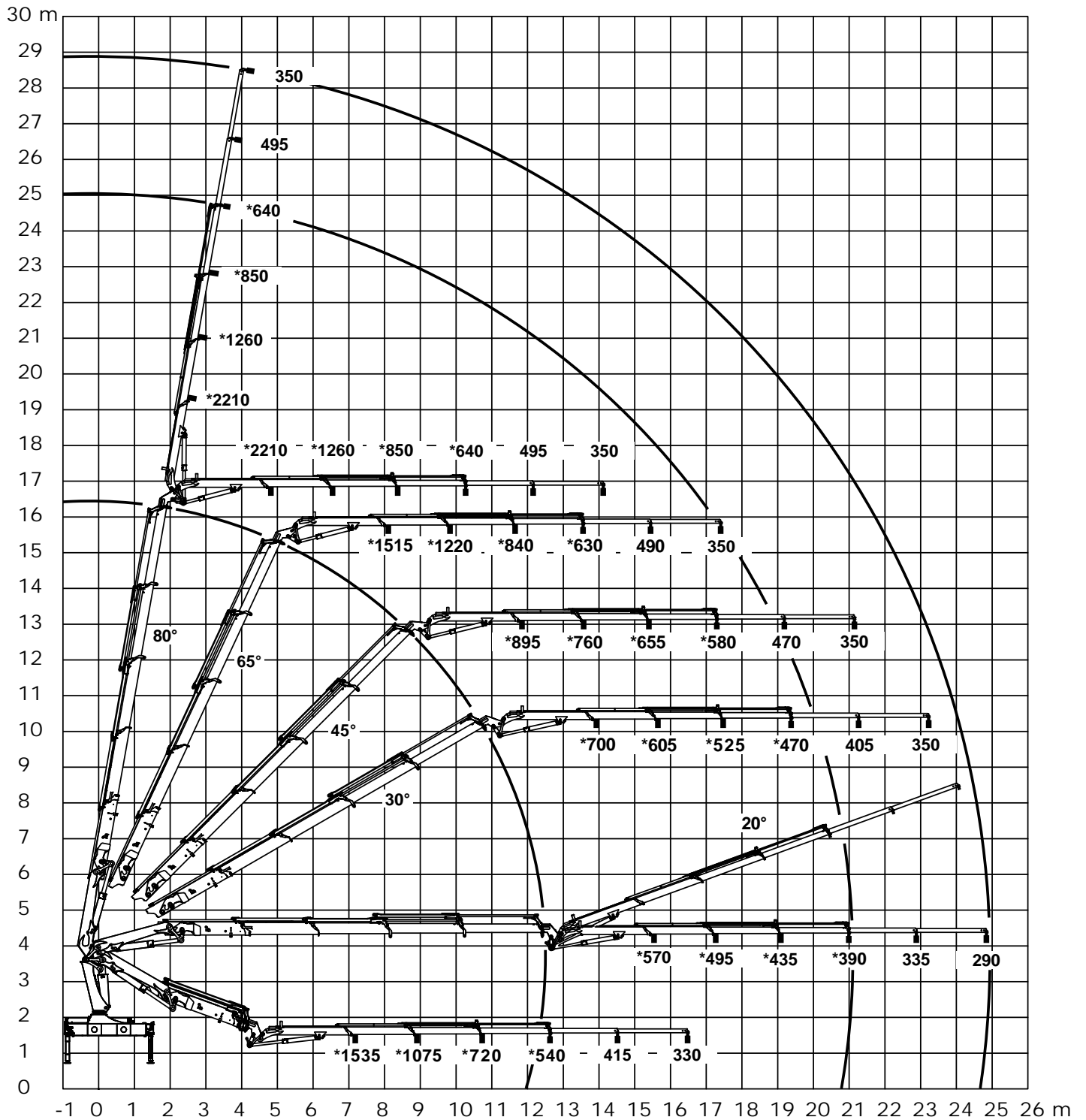

*Uden forlængerarme
 *Without manual extensions
 *Ohne Verlängerungen



Lifting capacity diagram, 2020-K4 with FJ600 K4 (Obsolete)

Catalogue no.	31 088	Section	256
Date	15-05-2013	Page	1 (1)

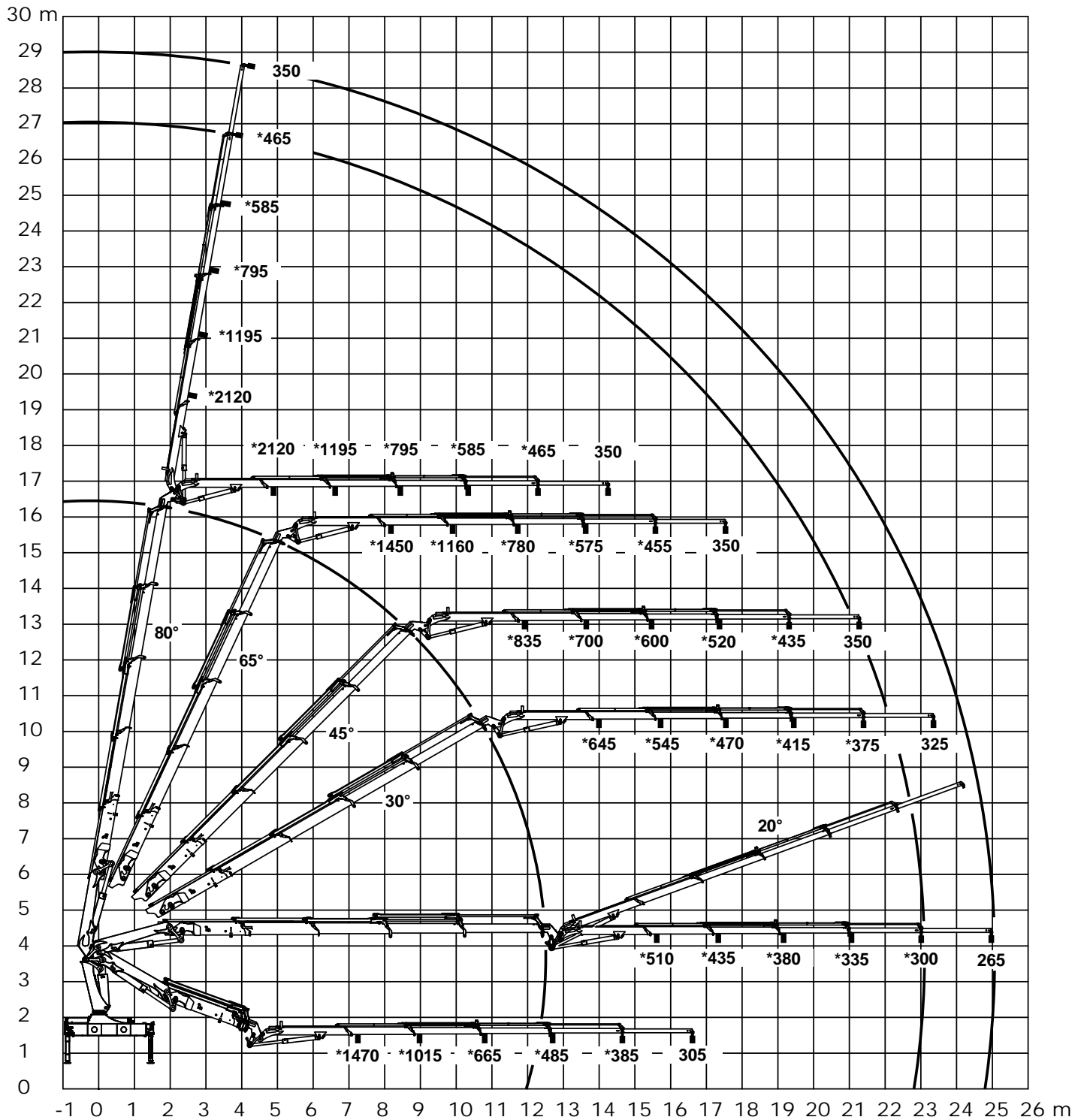

*Uden forlængerarme
 *Without manual extensions
 *Ohne Verlängerungen



Lifting capacity diagram, 2020-K5 with FJ350 K3 (Obsolete)

Catalogue no.	Section
31 088	257
Date	Page
15-05-2013	1 (1)

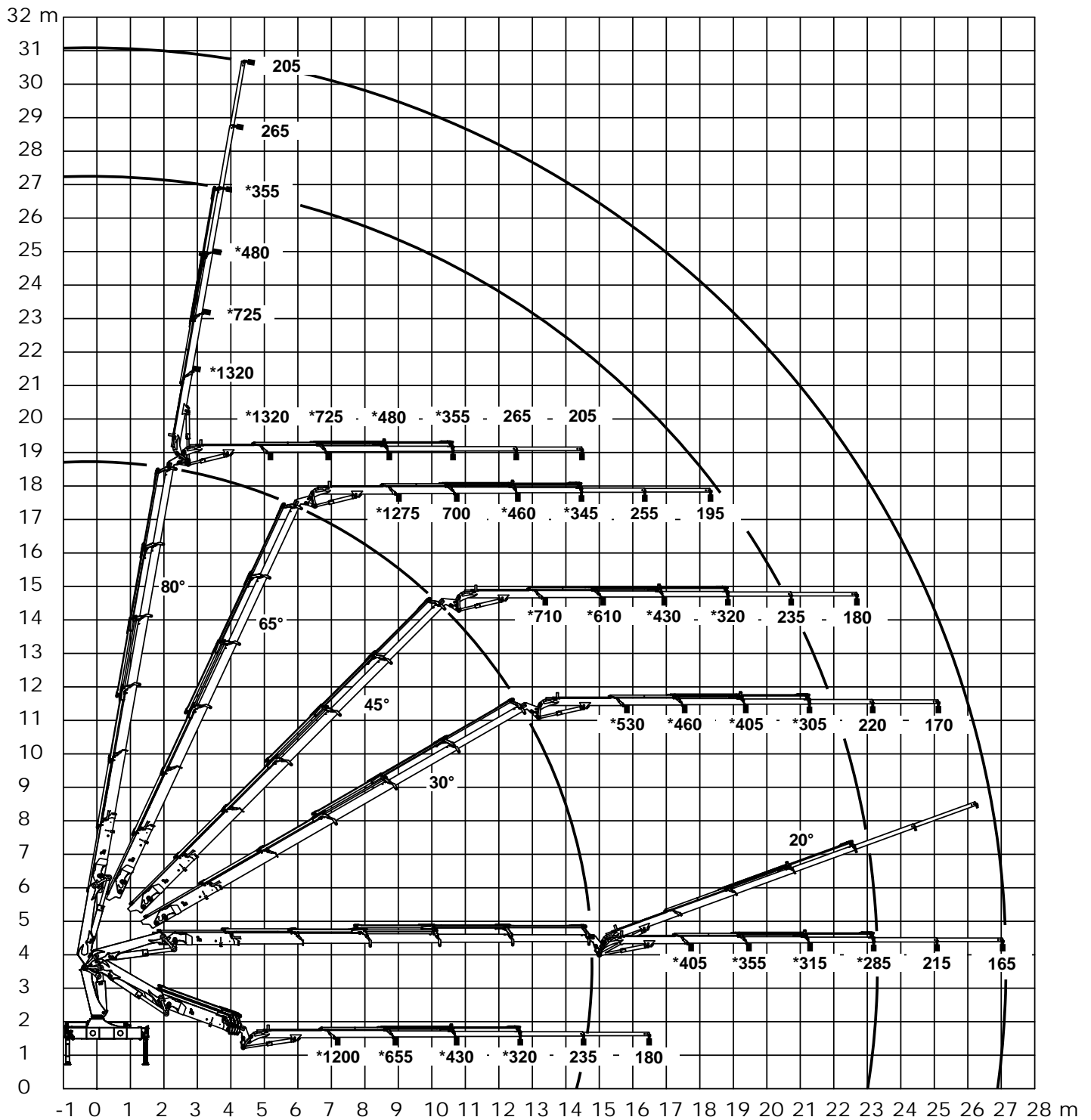

*Uden forlængerarme
 *Without manual extensions
 *Ohne Verlängerungen



Lifting capacity diagram, 2020-K5 with FJ350 K4 (Obsolete)

Catalogue no.	Section
31 088	258
Date	Page
15-05-2013	1 (1)

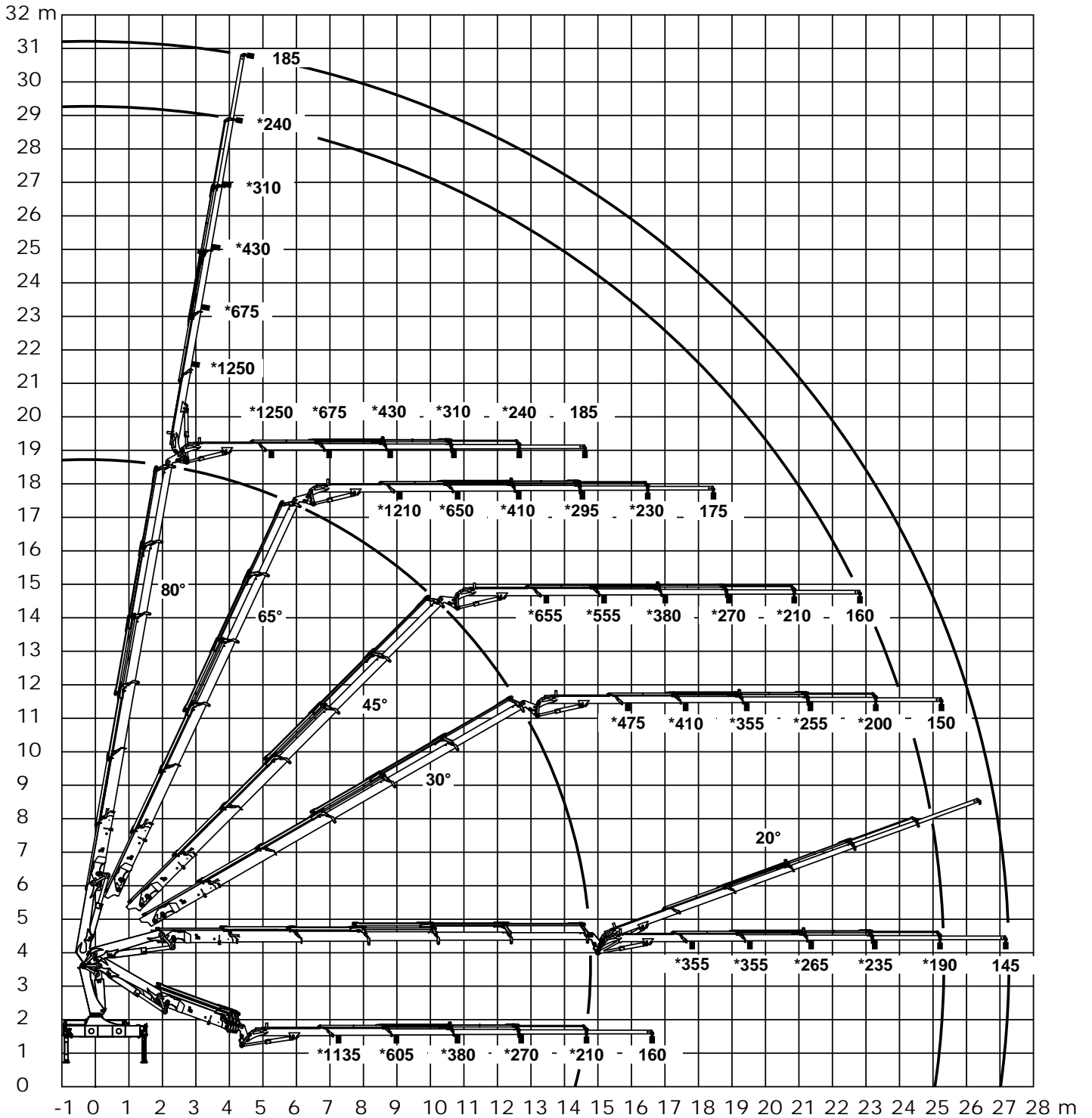

*Uden forlængerarme
 *Without manual extensions
 *Ohne Verlängerungen



Technical Information 2020-K



Lifting capacity, 2020-K3 with FJ600 (Obsolete)

Catalogue no.	Section
31 088	260
Date	Page
15-05-2013	1 (1)

K3 + FJ 600 K3

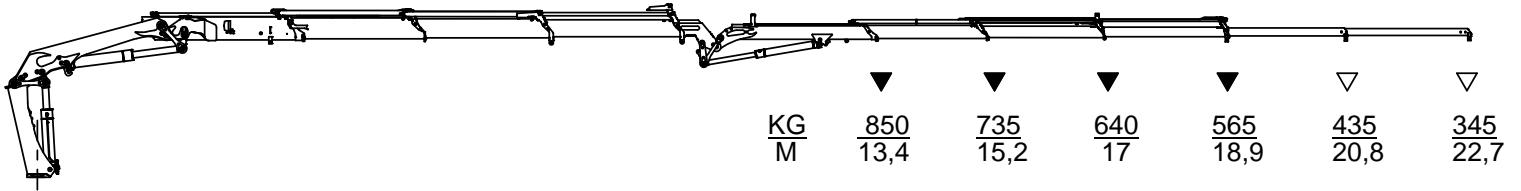

K3 + FJ 600 K4

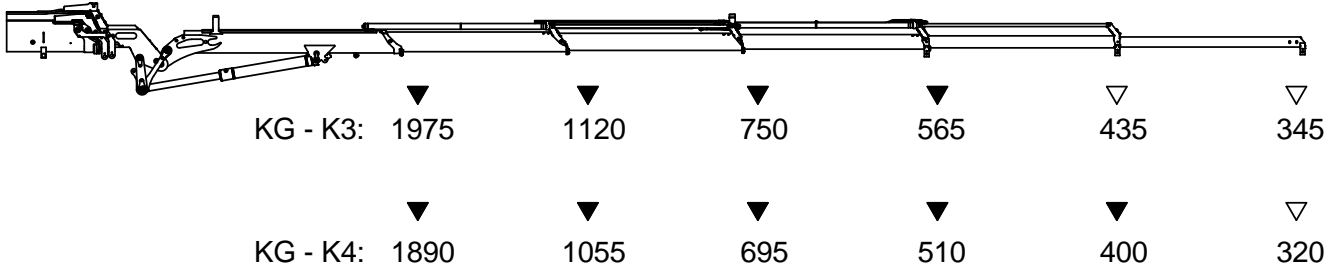
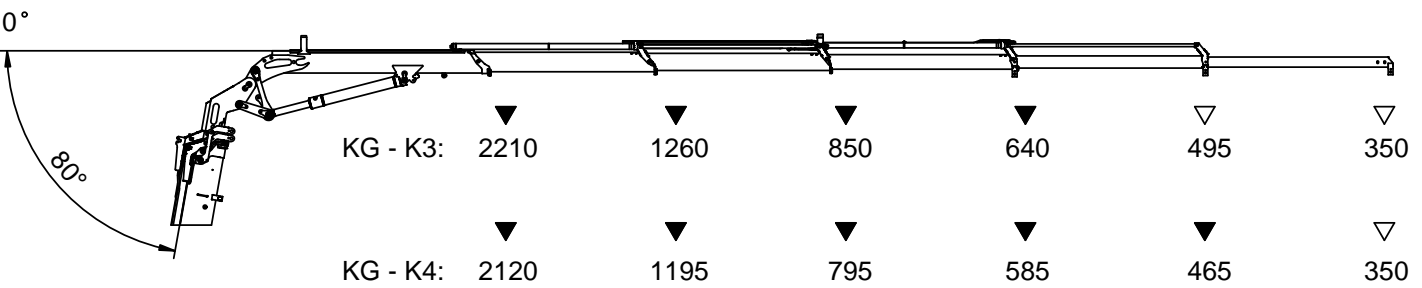
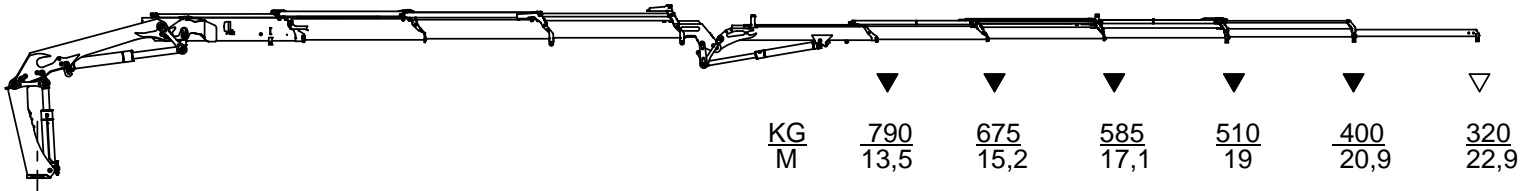

- ▽ Løfteevne med forlængerarme/Lifting capacity with man. extensions
- ▼ Løfteevne uden forlængerarme/Lifting capacity without man. extensions



Lifting capacity, 2020-K4 with FJ600 (Obsolete)

Catalogue no.	Section
31 088	261
Date	Page
15-05-2013	1 (1)

K4 + FJ 600 K3

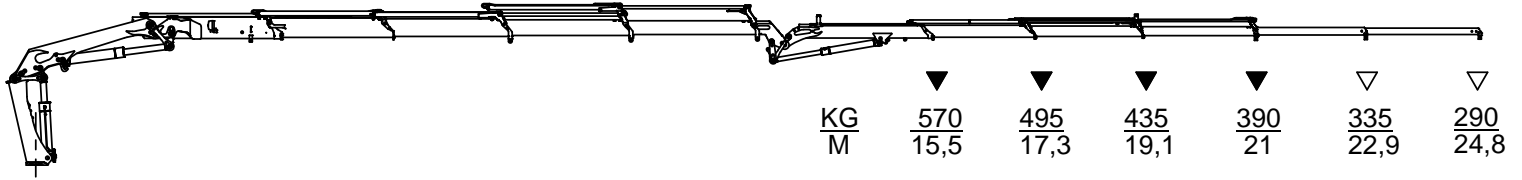

K4 + FJ 600 K4

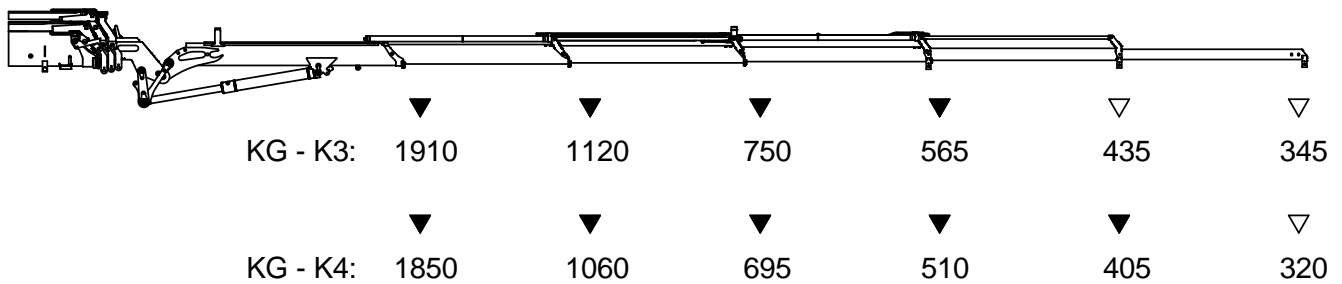
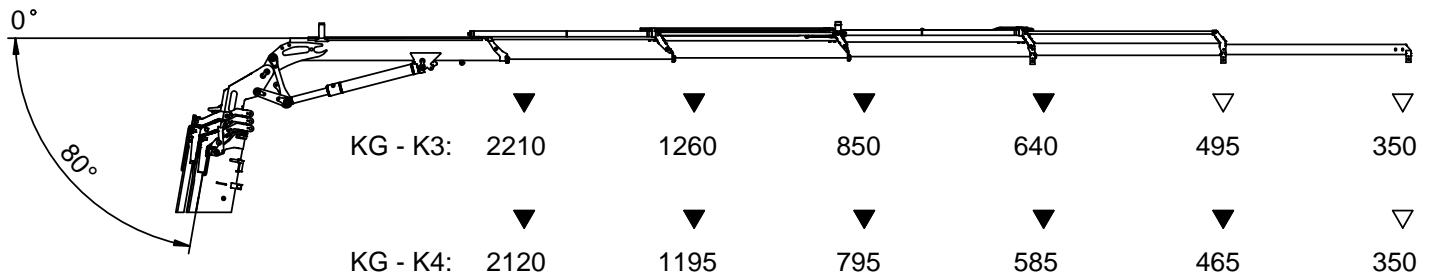
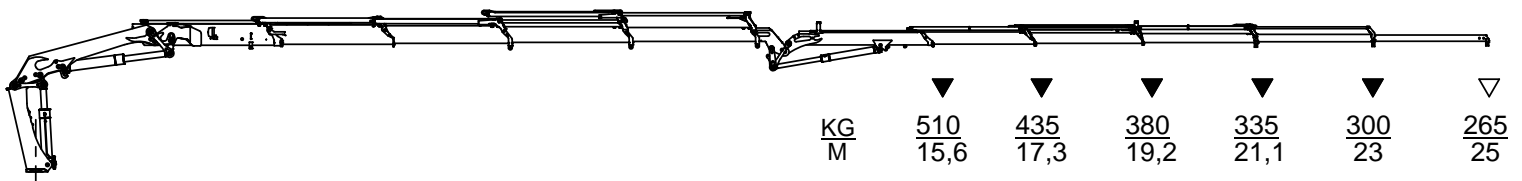

- ▽ Løfteevne med forlængerarme/Lifting capacity with man. extensions
- ▼ Løfteevne uden forlængerarme/Lifting capacity without man. extensions



Lifting capacity, 2020-K5 with FJ350 (Obsolete)

Catalogue no.	Section
31 088	262
Date	Page
15-05-2013	1 (1)

K5 + FJ 350 K3

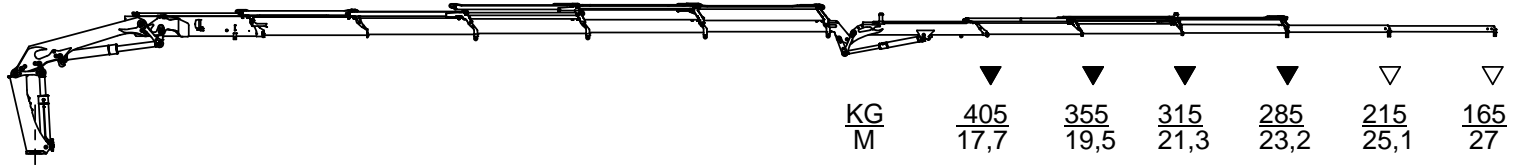

K5 + FJ 350 K4

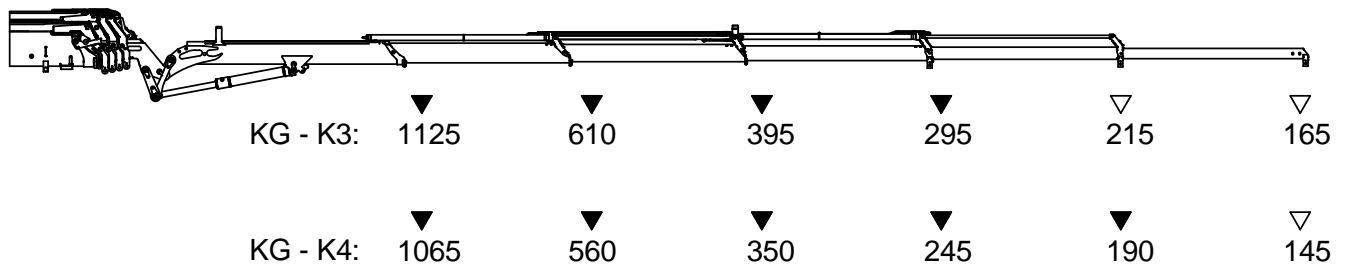
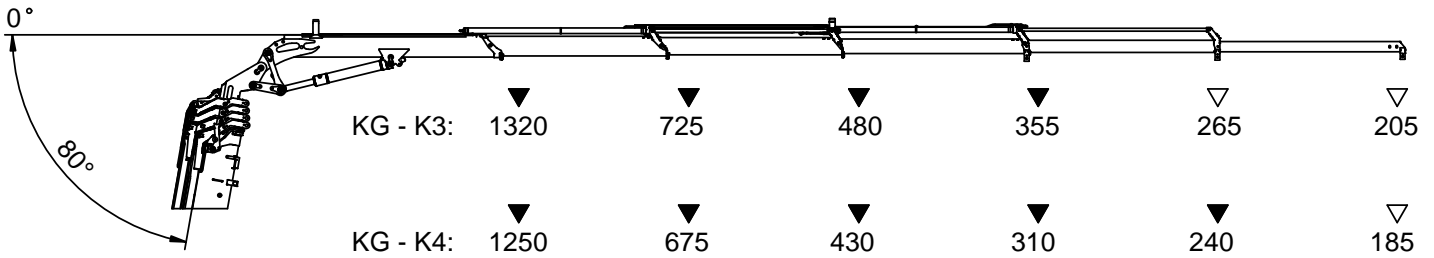
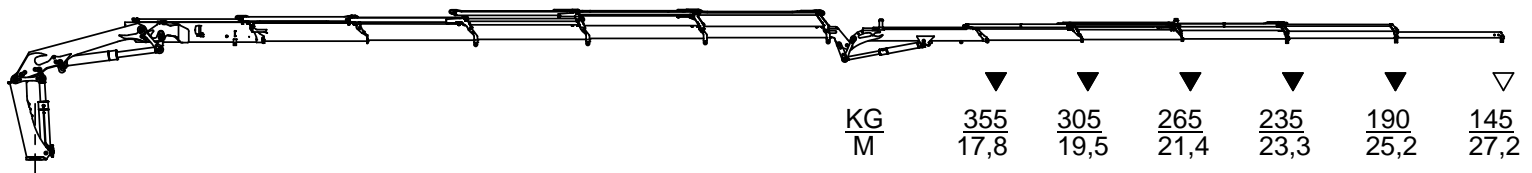

- ▽ Løfteevne med forlængerarme/Lifting capacity with man. extensions
- ▼ Løfteevne uden forlængerarme/Lifting capacity without man. extensions



Technical Information 2020-K



Dimension sketch, 2020-K3 with FJ600 (Obsolete)

Catalogue no.	Section
31 088	265
Date	Page
15-05-2013	1 (1)

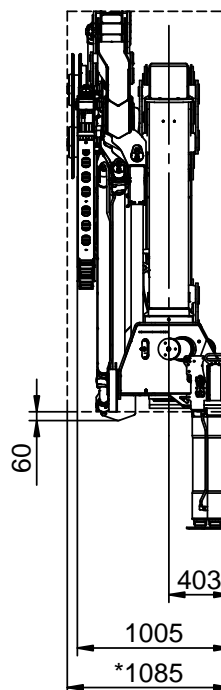
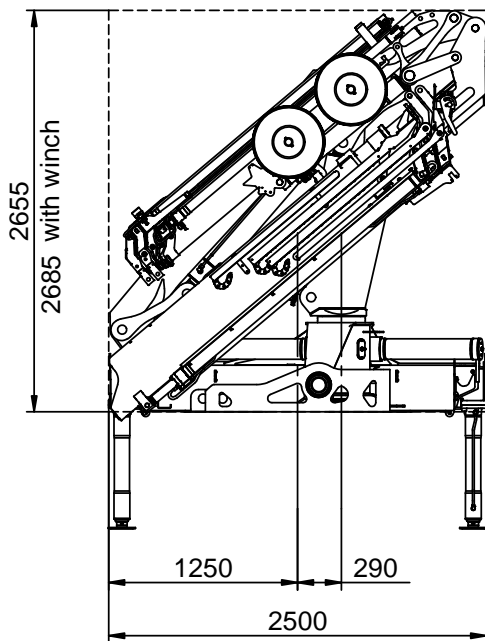
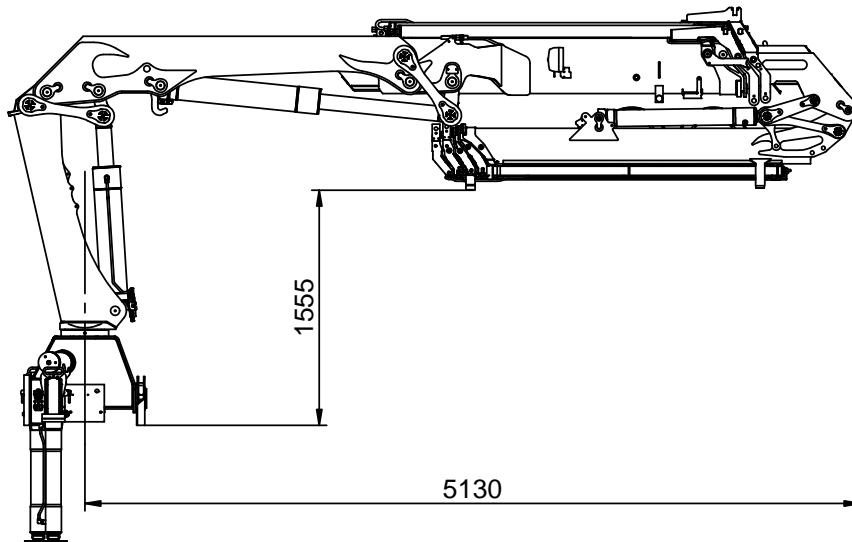
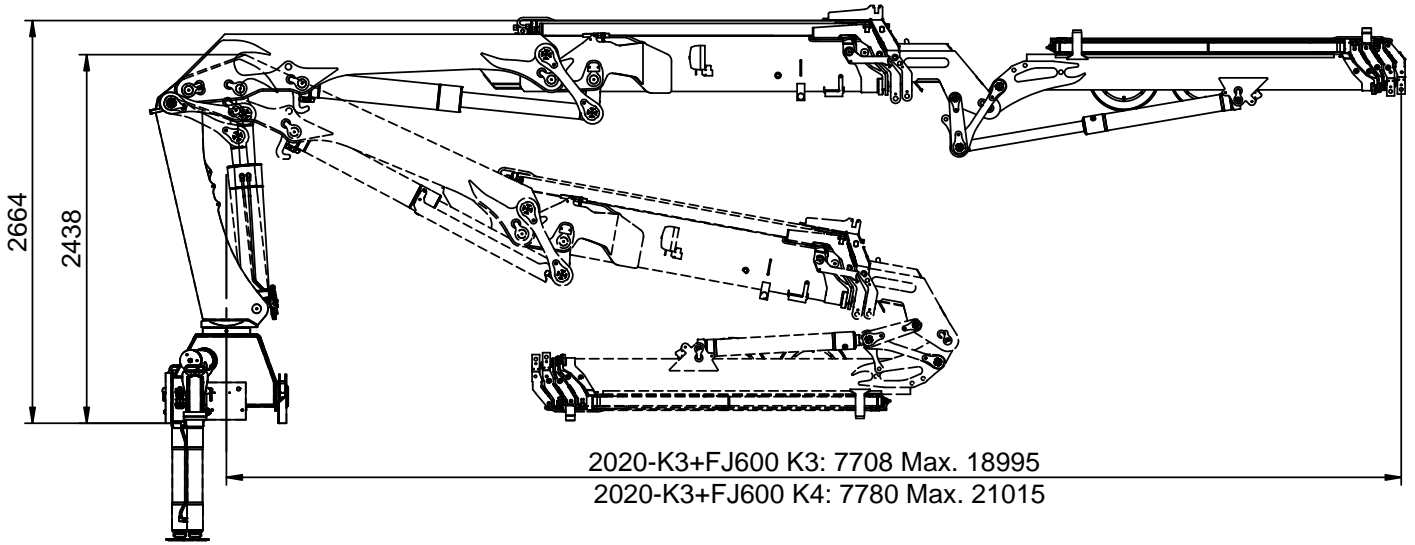

*Extra valve kit on Fly-jib



Technical Information 2020-K



Dimension sketch, 2020-K4 with FJ600 (Obsolete)

Catalogue no.	Section
31 088	266
Date	Page
15-05-2013	1 (1)

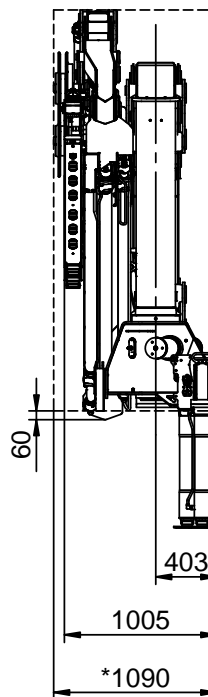
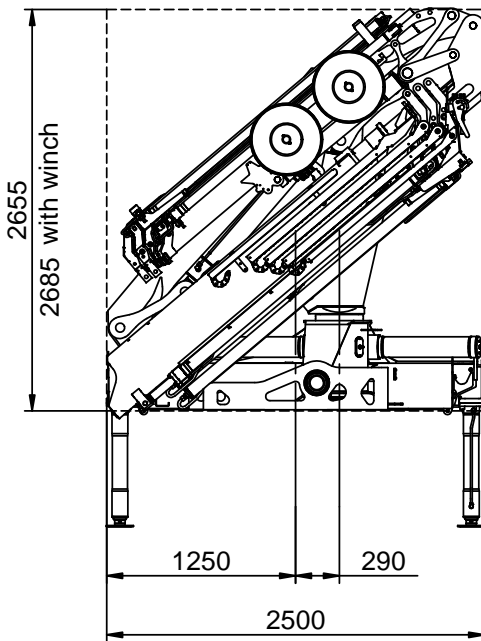
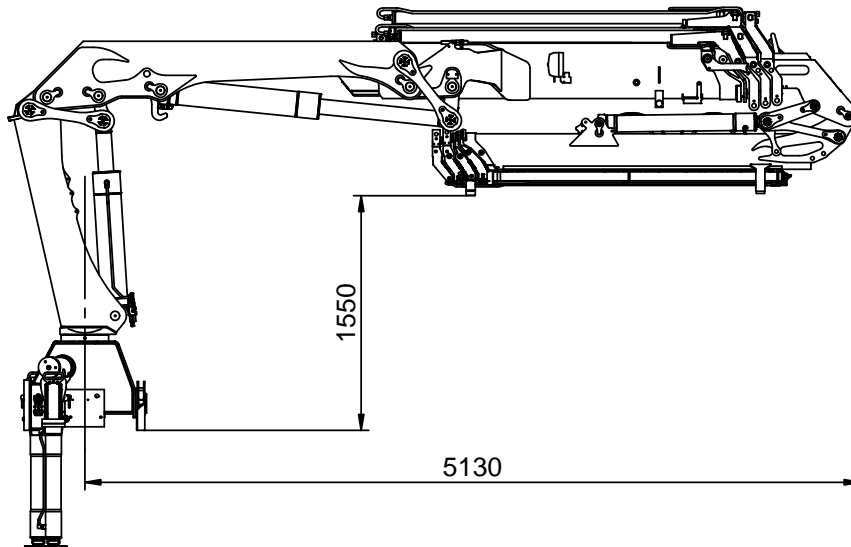
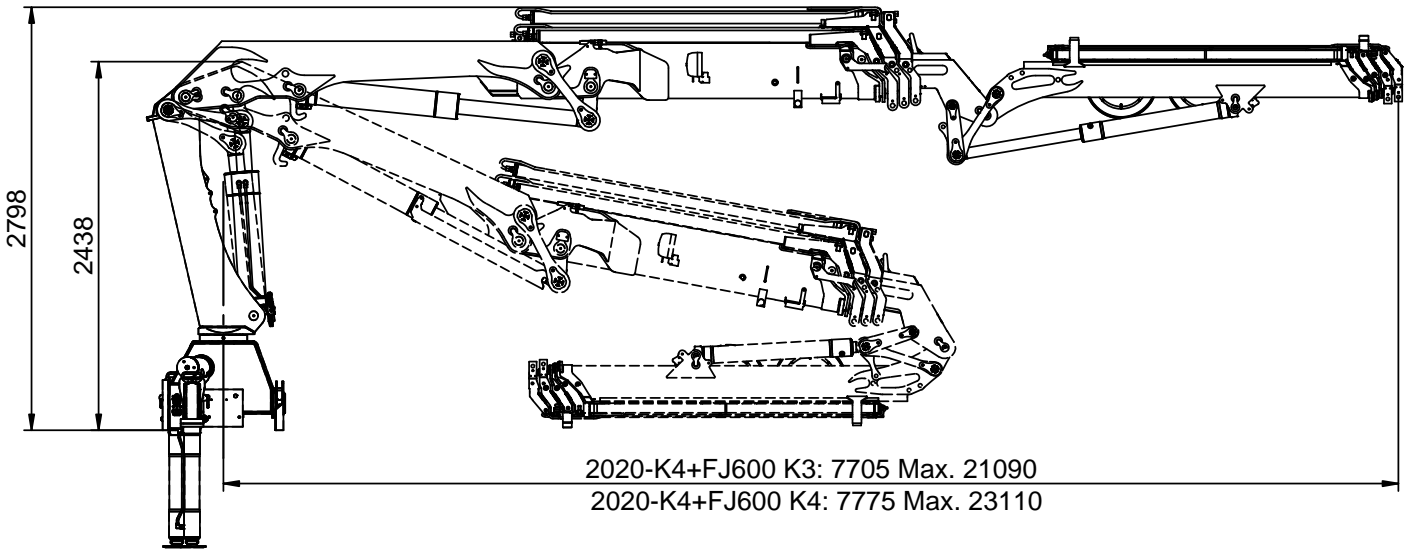

*Extra valve kit on Fly-jib

Technical Information 2020-K



Dimension sketch, 2020-K5 with FJ350 (Obsolete)

Catalogue no.	Section
31 088	267
Date	Page
15-05-2013	1 (1)

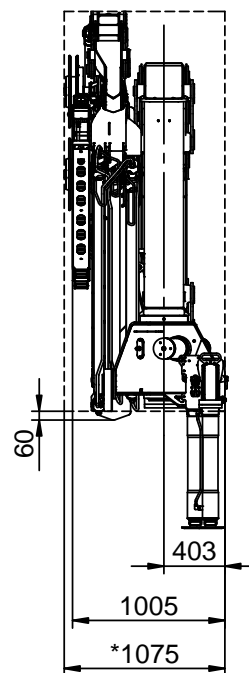
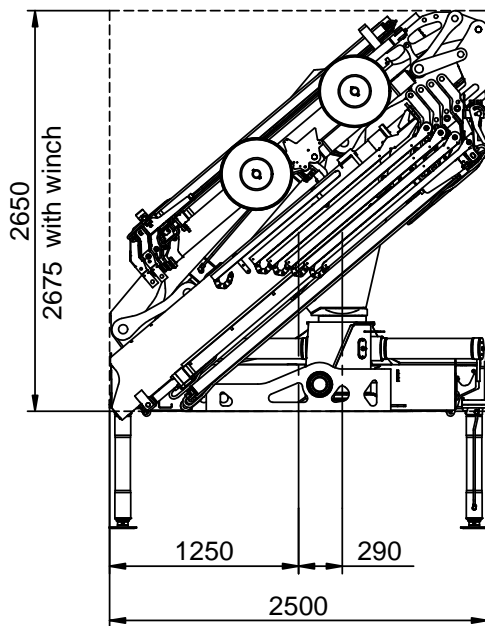
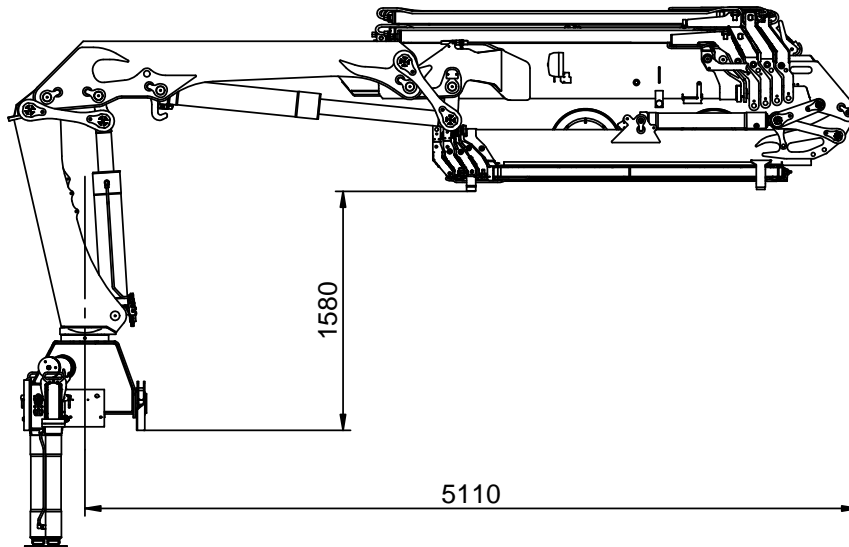
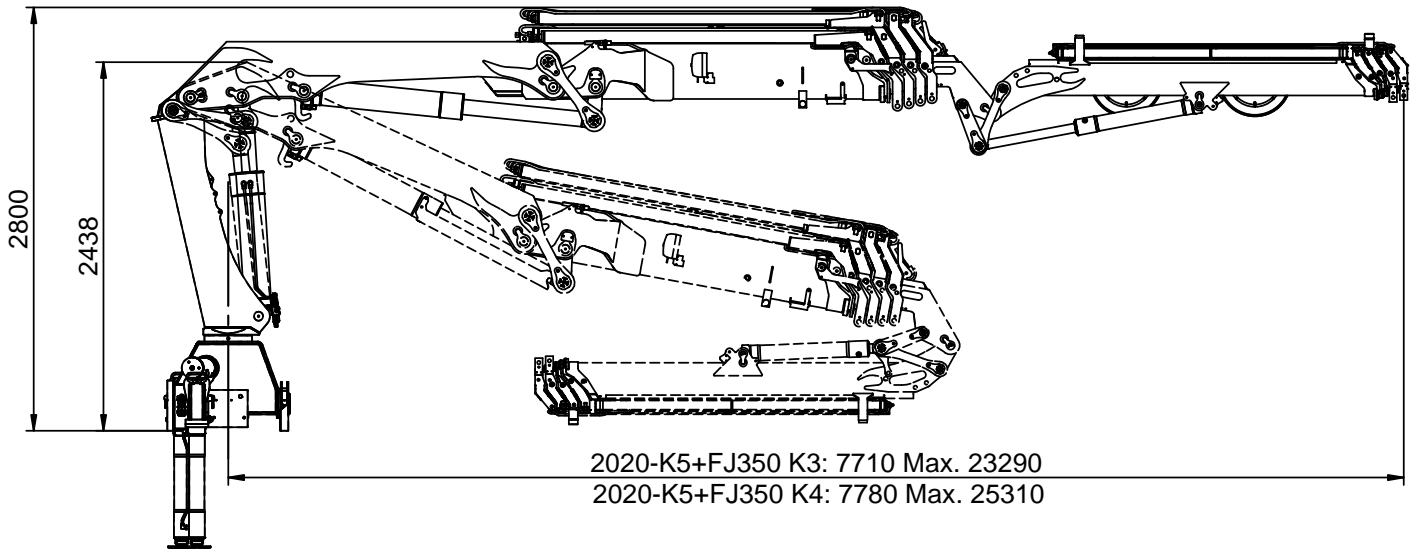

*Extra valve kit on Fly-jib



Technical Information, 2120-K



Technical Data

Catalogue no.	Section
31 088	310
Date	Page
15-05-2013	1(2)

Performance		2120-K2	2120-K3	2120-K4	2120-K5	2120-K6	2120-K7	2120-K8
Loading group (EN12999)		H1/B3	H1/B3	H1/B3	H1/B3	H1/B3	H1/B3	H1/B3
Load moment	tm	19,5	19,1	18,6	18,1	17,7	17,2	17
Hydraulic reach	m	8,3	10,3	12,5	14,8	17,1	19,3	21,6
Hydraulic telescopic movement	mm	3830	5840	7930	10130	12370	14520	16720
Lifting capacity, hydraulic	kg-m	4510 - 4,3 3110 - 6,2 2360 - 8,2	4330 - 4,4 2950 - 6,3 2200 - 8,2 1760 - 10,2	4150 - 4,5 2790 - 6,4 2050 - 8,3 1610 - 10,3 1330 - 12,4	3980 - 4,6 2650 - 6,4 1920 - 8,4 1480 - 10,4 1190 - 12,5 1000 - 14,7	3820 - 4,6 2510 - 6,5 1790 - 8,5 1360 - 10,5 1070 - 12,6 880 - 14,8 750 - 17,0	3660 - 4,7 2380 - 6,6 1670 - 8,5 1230 - 10,5 950 - 12,6 760 - 14,8 630 - 17,1 550 - 19,2	3550 - 4,8 2290 - 6,7 1590 - 8,6 1160 - 10,6 880 - 12,7 690 - 14,9 560 - 17,2 480 - 19,3 430 - 21,5
Lifting capacity, manual extensions	kg-m			1040 - 14,7 840 - 17,1 660 - 19,4	790 - 17,1 620 - 19,4 500 - 21,7	550 - 19,4 450 - 21,7 325 - 24,1	425 - 21,6 320 - 23,9	320 - 23,9
Slewing torque, gross	kNm	23,8	23,8	23,8	23,8	23,8	23,8	23,8
Slewing angle	°	400	400	400	400	400	400	400
Max. heel at max. load moment	°	5	5	5	5	5	5	5
Slewing speed	%s	24	24	24	24	24	24	24

Dimensions

Height above chassis	mm	2295	2295	2295	2295	2295	2295	2335
Width	mm	2500	2500	2500	2500	2500	2500	2500
Length, no extra valves	mm	885	885	885	885	885	995	995
Length, with extra valves (hose guides)	mm	1005	1005	1005	1005	1005		
Length, with 1 extra valve (hose reels)	mm						995	995
Length, with 2 extra valves (hose reels)	mm						1030	1030
Length, with extra valves (int. hose routing)	mm	885	885	885	885	885		
Stabilizer spread, S1 (standard)	mm	5575	5575	5575	5575	5575	5575	5575
Stabilizer spread, D	mm	6455	6455	6455	6455	6455	6455	6455

Weights, basic loader

Standard loader 1), excl. stabilizers	kg	1840	1995	2180	2320	2445	2550	2635
Stabilizers, S1 fixed	kg	275	275	275	275	275	275	275
Stabilizers, S1 swing-up	kg	280	280	280	280	280	280	280
Stabilizers, S1 hydr. swing-up	kg	285	285	285	285	285	285	285
Stabilizers, D fixed	kg	355	355	355	355	355	355	355
Stabilizers, D swing-up	kg	355	355	355	355	355	355	355
Stabilizers, D hydr. swing-up	kg	365	365	365	365	365	365	365
Mounting kit, 4 bolts	kg	65	65	65	65	65	65	65
Mounting kit, 8 bolts	kg	60	60	60	60	60	60	60
Tank, excl. oil (fitted on loader)	kg	45	45	45	45	45	45	45
Manual extensions	kg			80	70	60	45	35
	kg			70	60	45	35	
	kg			60	45	35		
Oil in loader (stowing position)	kg	40	45	50	55	60	65	65

1) Weights ± 5% because of tolerances for plate thickness



Technical Data

Catalogue no.	Section
31 088	310
Date	Page
15-05-2013	2(2)

Weights, equipment

		2120-K2	2120-K3	2120-K4	2120-K5	2120-K6	2120-K7	2120-K8
Stand-up controls (HS), std.	kg	60	60	60	60	60	60	60
Stand-up controls (HS), direct valve control	kg	70	70	70	70	70	70	70
Top seat (TS)	kg	90	90	90	90	90	90	90
Top seat, ladder	kg	20	20	20	20	20	20	20
1 extra valve, hose guides	kg	55	65	75	85	95		
1 extra valve, hose reels	kg						95	95
1 extra valve, int. hose routing	kg	75	75	80	80	85		
2 extra valves, hose guides	kg	75	90	105	120	135		
2 extra valves, hose reels	kg						185	185
2 extra valves, int. hose routing	kg	130	130	140	145	150		
Winch (1.5 t), single snatch block	kg	175	175	175	175	180	180	190
Winch (1.5 t), double snatch block	kg	170	170	170	170	175	175	180
Winch (2.5 t), single snatch block	kg	200	200	200	200	205	205	210
Winch (2.5 t), double snatch block	kg	195	195	195	195	200	200	205
High-pressure filter	kg	7	7	7	7	7	7	7
Oil cooler	kg	25	25	25	25	25	25	25

Max. load on stabilizers (per stabilizer cylinder)

S1, fixed	kN	110	110	110	110	110	110	110
S1, swing-up	kN	110	110	110	110	110	110	110
S1, hydr. swing-up	kN	110	110	110	110	110	110	110
D, fixed	kN	85	85	85	85	85	85	85
D, swing-up	kN	85	85	85	85	85	85	85
D, hydr. swing-up	kN	85	85	85	85	85	85	85

Power consumption / oil capacity

Working pressure	Bar	345	345	345	345	345	345	345
Tank capacity (fitted on loader)	L	90	90	90	90	90	90	90
Max. pump performance, Hydrocontrol, 1-circuit	L/min	55	55	55	55	55	55	55
Max. pump performance, Hydrocontrol, 2-circuit	L/min	-	-	-	-	-	-	-
Max. pump performance, Danfoss fixed flow	L/min	70	70	70	70	70	70	70
Max. pump performance, Danfoss variable	L/min	100	100	100	100	100	100	100

Lifting capacity diagram, K2

Catalogue no.	Section
31 088	322
Date	Page
15-05-2013	1 (1)

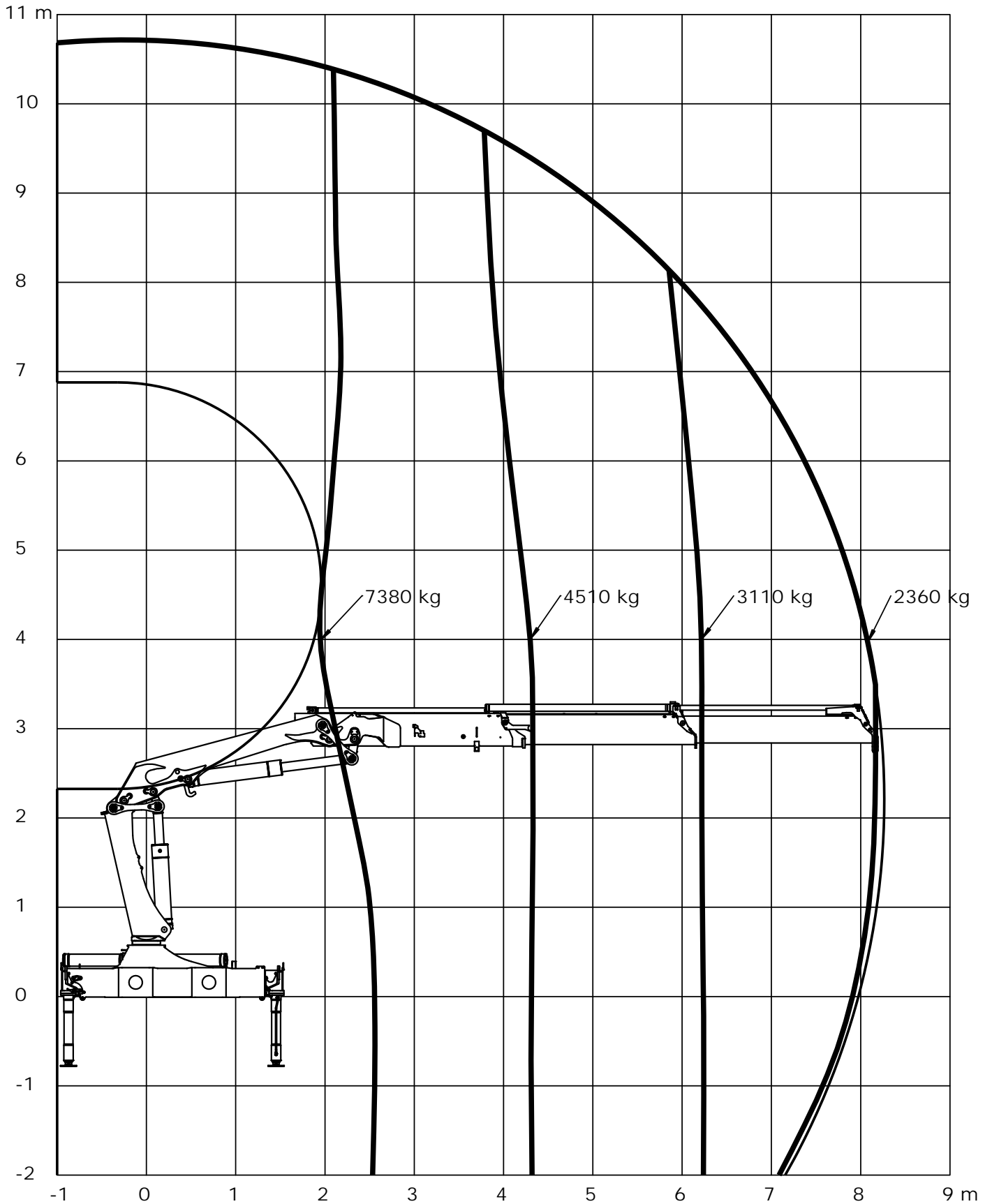

Loading group: EN12999 H1/B3



Lifting capacity diagram, K3

Catalogue no.	Section
31 088	323
Date	Page
15-05-2013	1 (1)

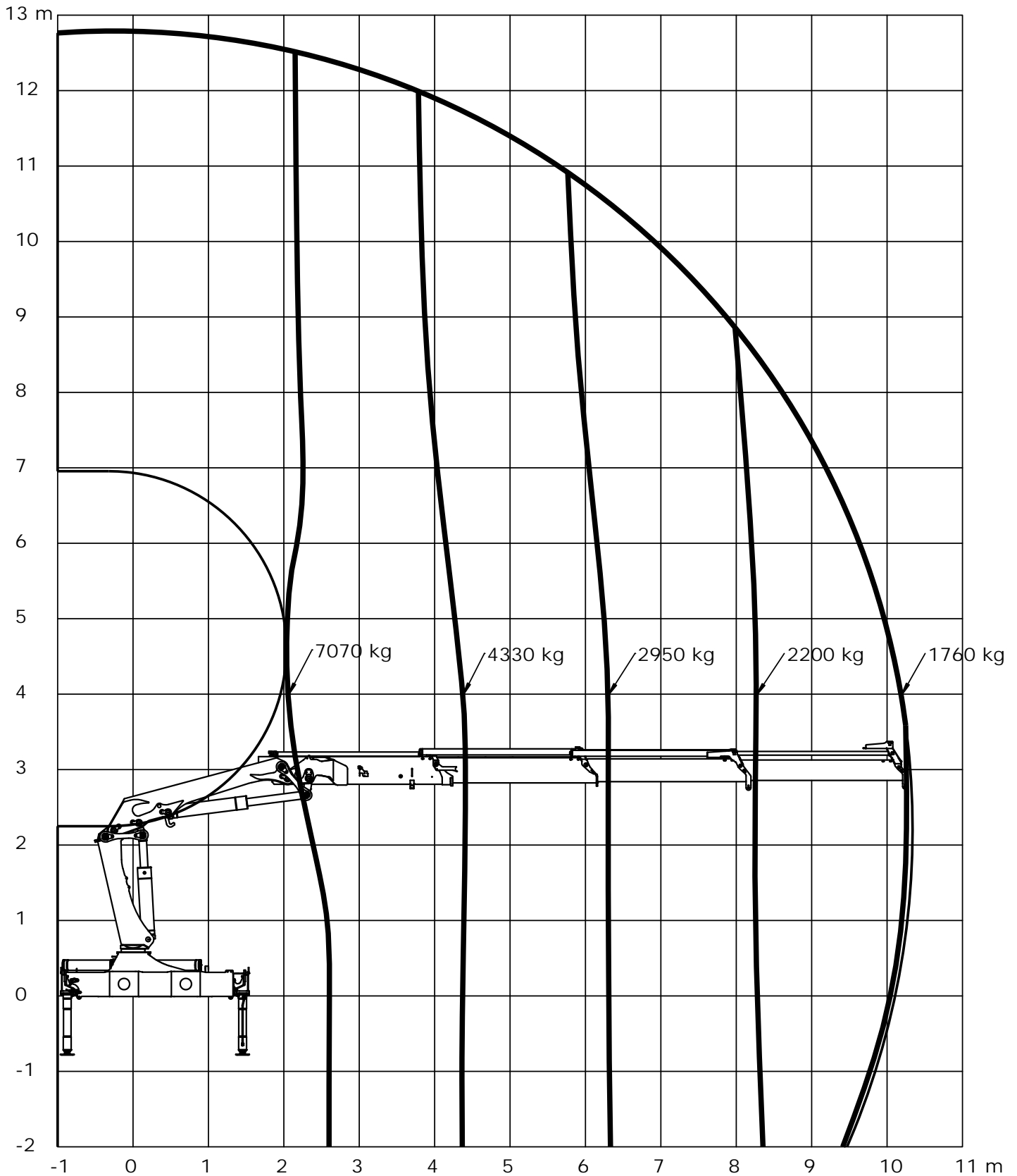

Loading group: EN12999 H1/B3



Lifting capacity diagram, K4

Catalogue no.	Section
31 088	324
Date	Page
15-05-2013	1 (1)

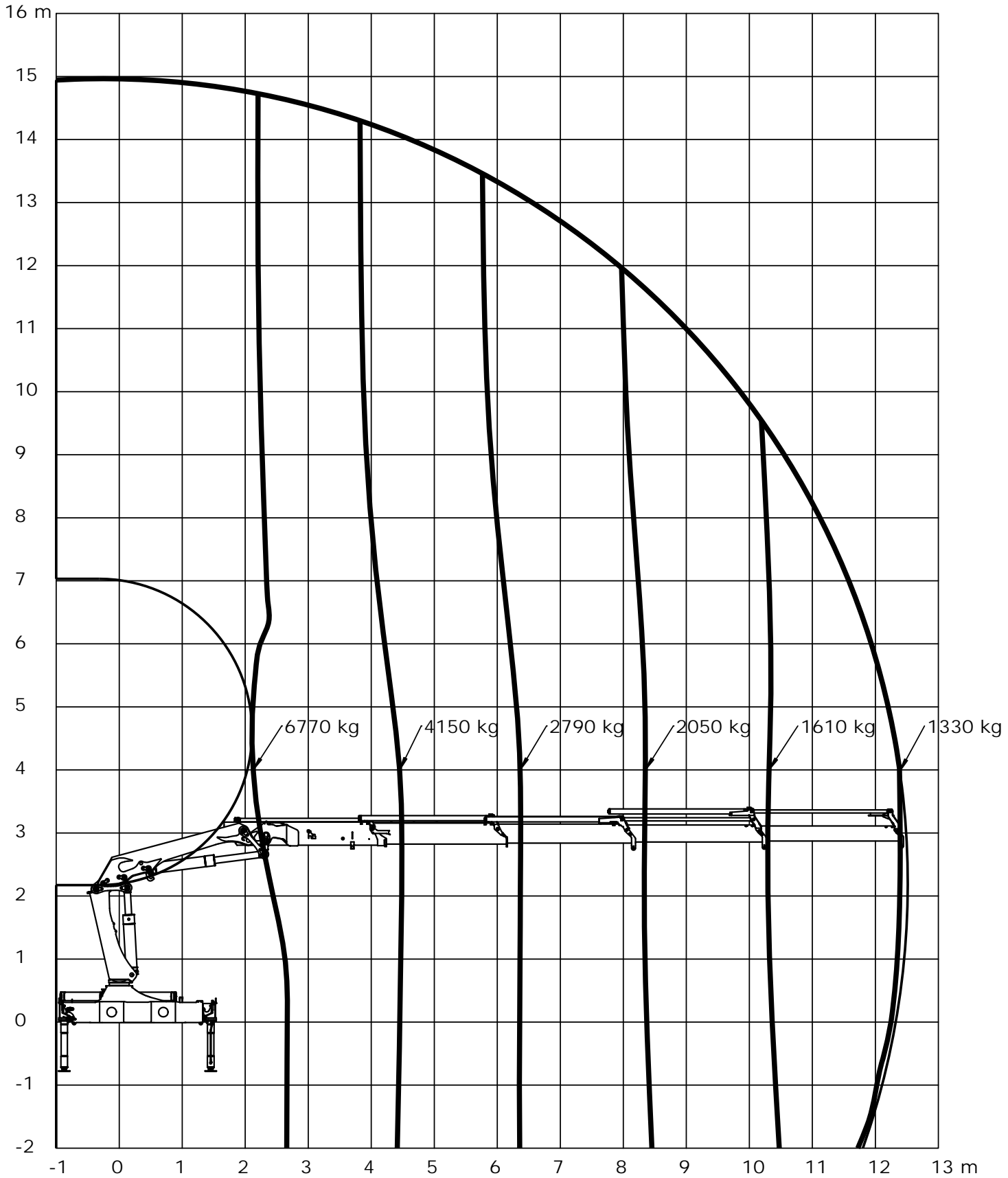

Loading group: EN12999 H1/B3



Lifting capacity diagram, K5

Catalogue no.	Section
31 088	325
Date	Page
15-05-2013	1 (1)

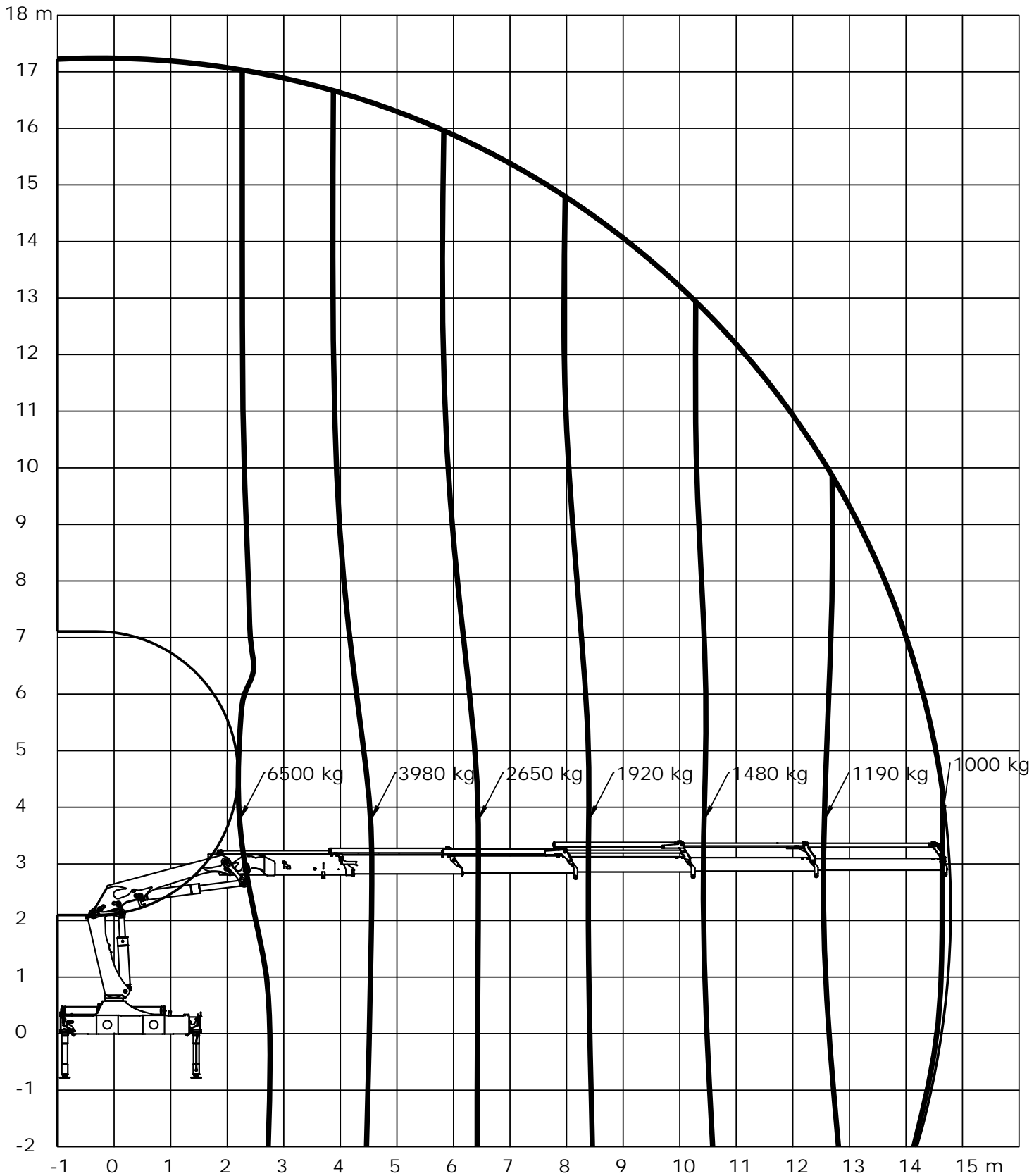

Loading group: EN12999 H1/B3



Lifting capacity diagram, K6

Catalogue no.	Section
31 088	326
Date	Page
15-05-2013	1 (1)

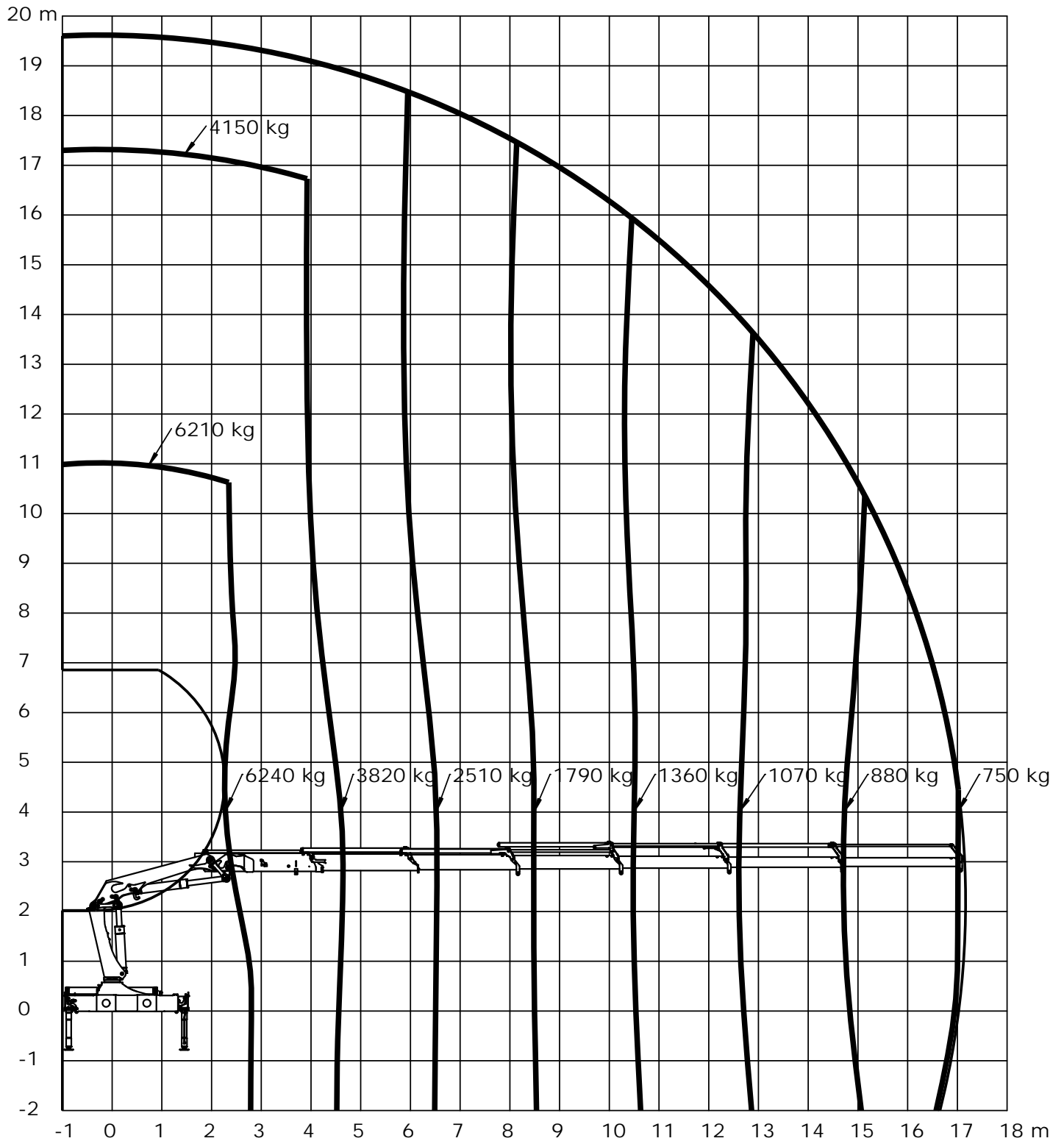

Loading group: EN12999 H1/B3



Lifting capacity diagram, K7

Catalogue no.	Section
31 088	327
Date	Page
15-05-2013	1 (1)

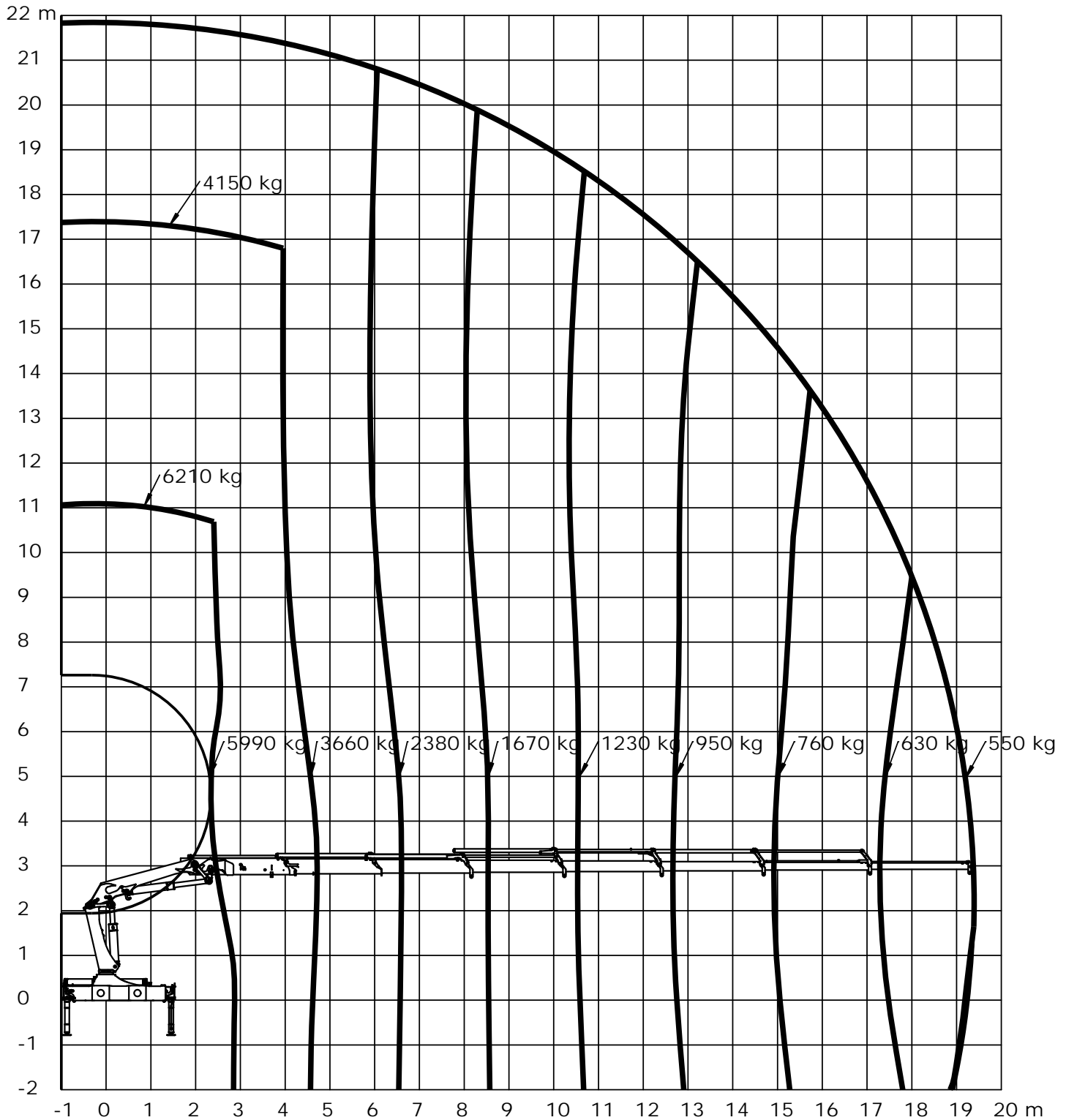

Loading group: EN12999 H1/B3



Lifting capacity diagram, K8

Catalogue no.	Section
31 088	328
Date	Page
15-05-2013	1 (1)

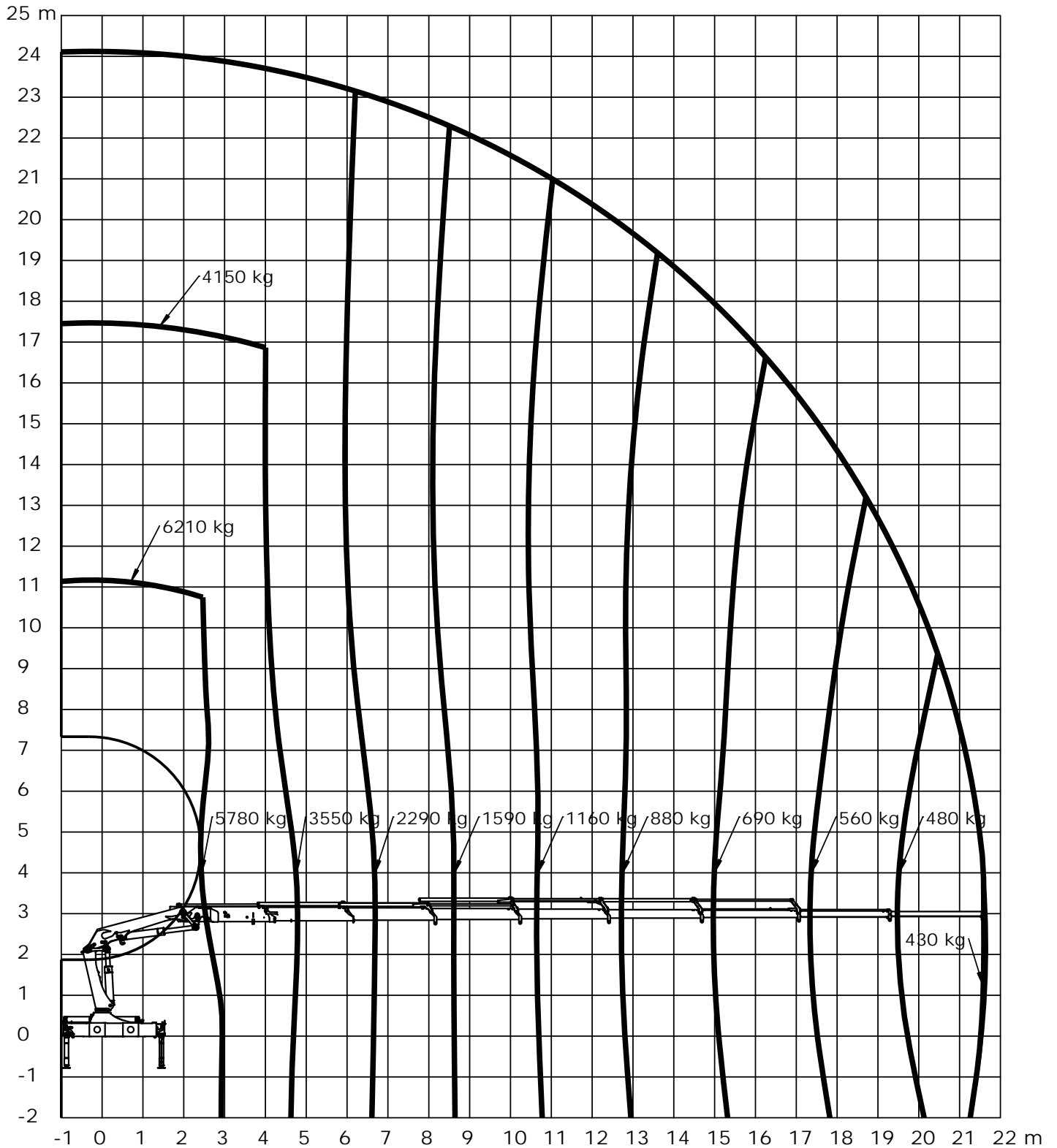

Loading group: EN12999 H1/B3



Technical Information 2120-K



Lifting capacity, K2-K8

Catalogue no.	31 088	Section	335
Date	15-05-2013	Page	1 (1)

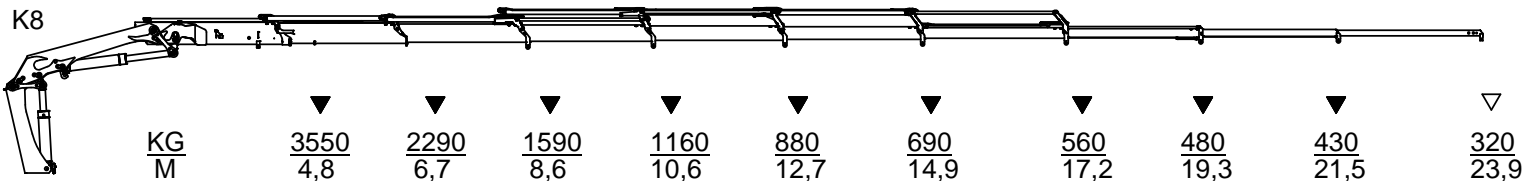
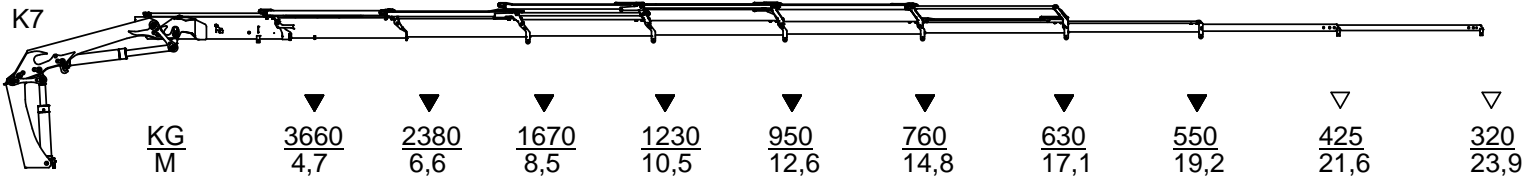
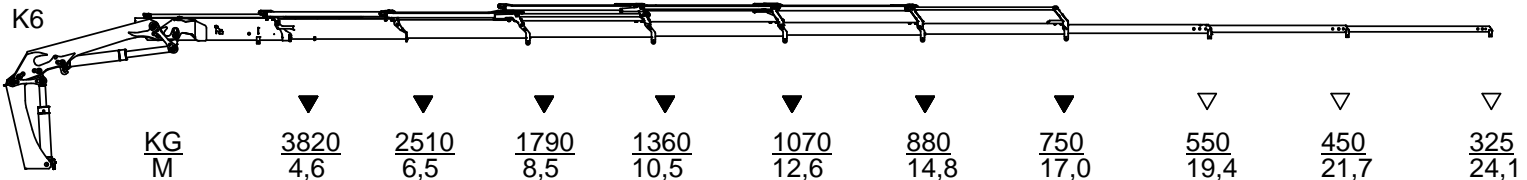
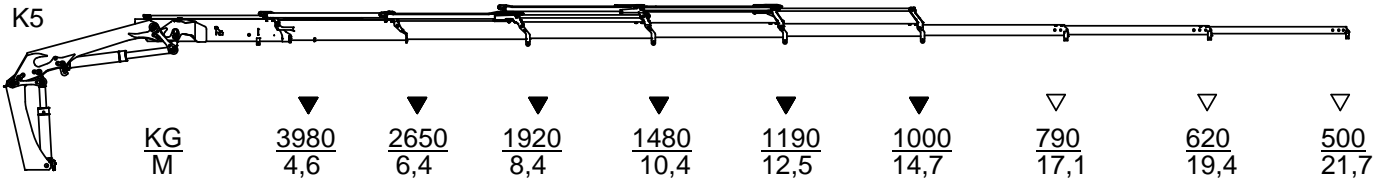
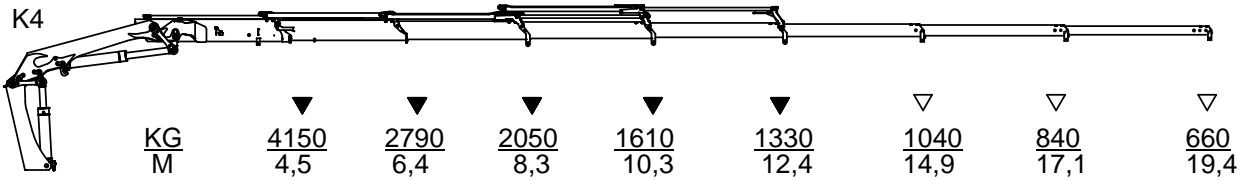
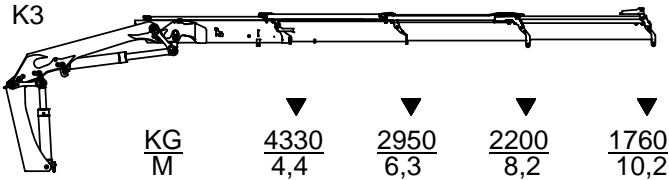
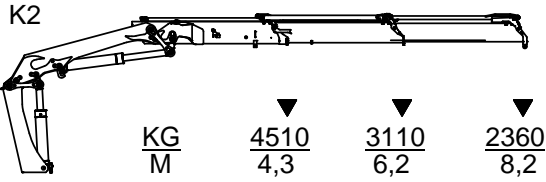

- ▽ Løfteevne med forlængerarme/Lifting capacity with man. extensions
- ▼ Løfteevne uden forlængerarme/Lifting capacity without man. extensions



Technical Information, 2120-K



Technical Data, 2120-K with Fly-jib

Catalogue no.	Section
31 088	350
Date	Page
15-05-2013	1(1)

Performance		2120-K3	2120-K3	2120-K4	2120-K4	2120-K5	2120-K5
		FJ600-K3	FJ600-K4	FJ600-K3	FJ600-K4	FJ350-K3	FJ350-K4
Hydraulic reach	m	19	21	21,1	23,1	23,3	25,3
Hydraulic telescopic movement	mm	5450	7400	5450	7400	5450	7400
Out-reach with manual extensions	m	22,8	23	24,9	25,1	27,1	27,3
Lifting capacity, hydraulic	kg-m	935 - 13,4	880 - 13,5	640 - 15,5	590 - 15,6	470 - 17,7	420 - 17,8
		805 - 15,2	755 - 15,2	555 - 17,3	510 - 17,3	415 - 19,5	360 - 19,5
		705 - 17,0	655 - 17,1	495 - 19,1	445 - 19,2	370 - 21,3	315 - 21,4
		565 - 18,9	510 - 19,0	445 - 21,0	395 - 21,1	295 - 23,2	245 - 23,3
Lifting capacity, manual extensions	kg-m	435 - 20,8	320 - 22,9	385 - 22,9	305 - 25,0	215 - 25,1	145 - 27,2
		345 - 22,7		335 - 24,8		165 - 27,0	

Dimensions

Height above chassis	mm	2655	2655	2655	2655	2650	2650
Width	mm	2500	2500	2500	2500	2500	2500
Length, without extra valve kit on fly-jib	mm	1005	1005	1005	1005	1005	1005
Length, with extra valve kit on fly-jib	mm	1085	1085	1090	1090	1075	1075

Weights

Fly-Jib 1)	kg	470	530	470	530	395	450
Manual extensions	kg	30	20	30	20	30	20
	kg	20		20		20	
1 extra valve (hose reels)	kg	45	45	45	45	45	45
2 extra valves (hose reels)	kg	90	90	90	90	90	90

1) Weights ± 5% because of tolerances for plate thickness



Technical Information 2120-K



Lifting capacity diagram, 2120-K3 with FJ600 K3

Catalogue no.	Section
31 088	353
Date	Page
15-05-2013	1 (1)

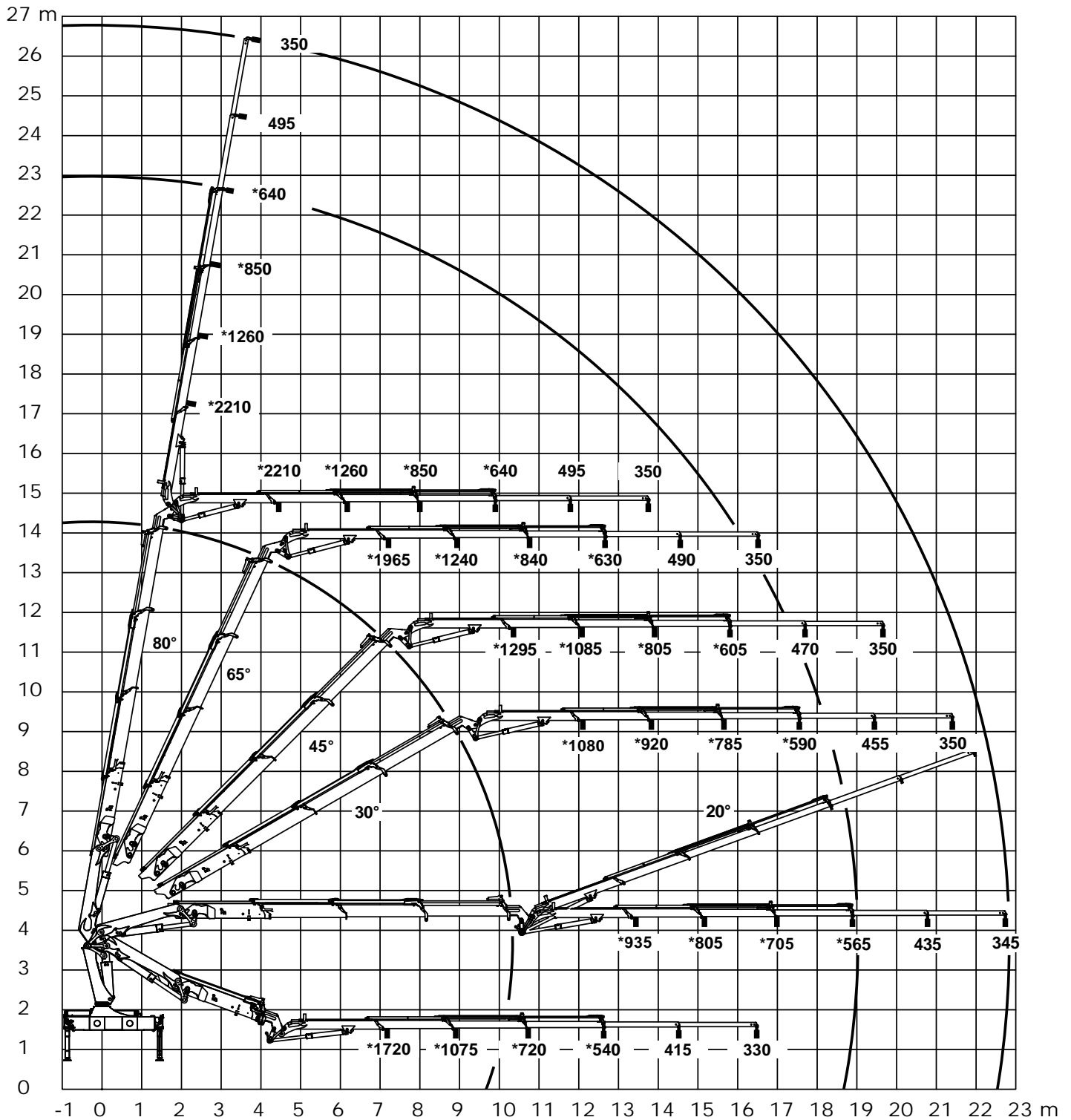

*Uden forlængerarme
 *Without manual extensions
 *Ohne Verlängerungen

- power to lift. -



Technical Information 2120-K



Lifting capacity diagram, 2120-K3 with FJ600 K4

Catalogue no.	Section
31 088	354
Date	Page
15-05-2013	1 (1)

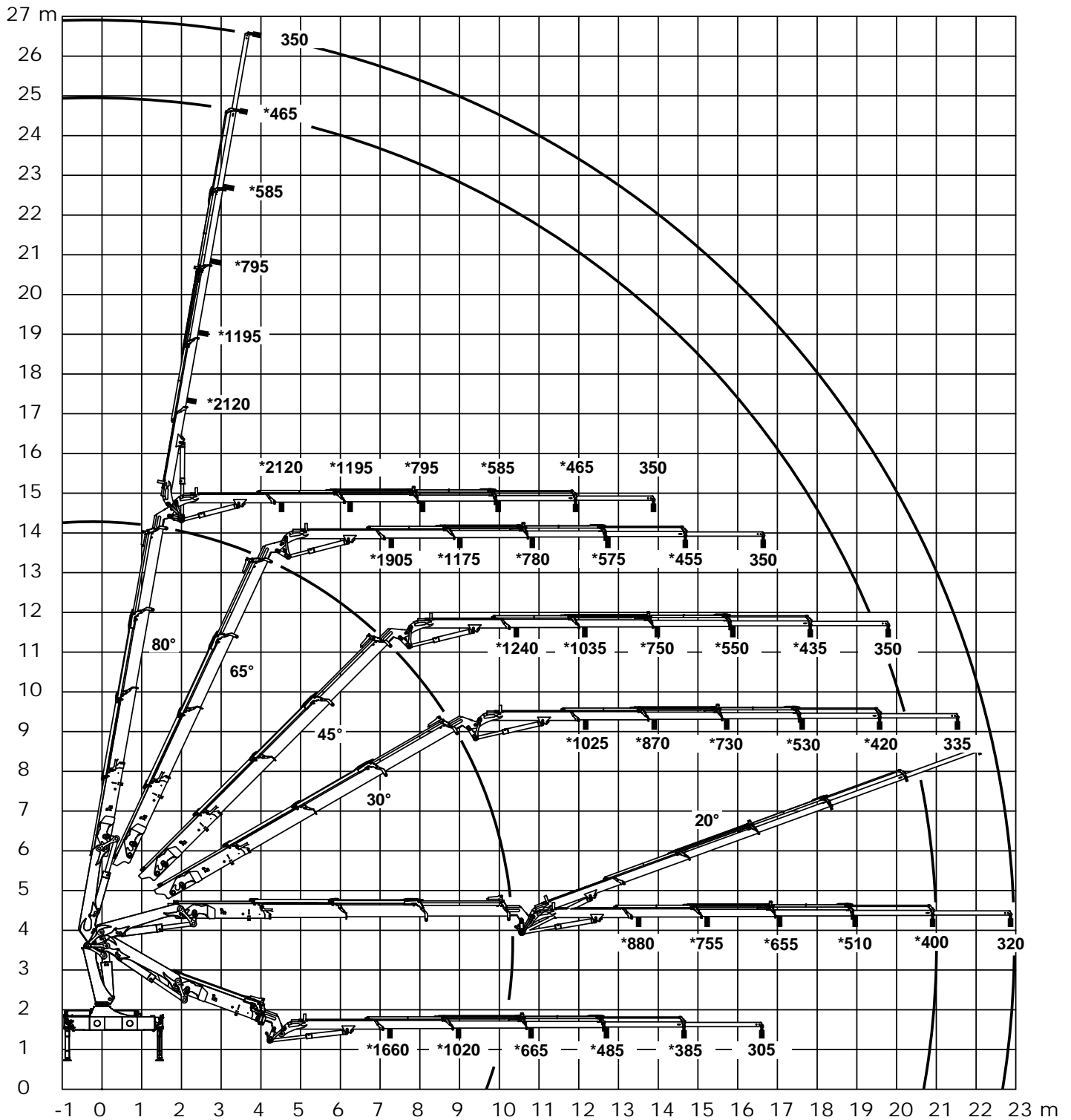

*Uden forlængerarme
 *Without manual extensions
 *Ohne Verlängerungen

- power to lift. -



Technical Information 2120-K



Lifting capacity diagram, 2120-K4 with FJ600 K3

Catalogue no.	Section
31 088	355
Date	Page
15-05-2013	1 (1)

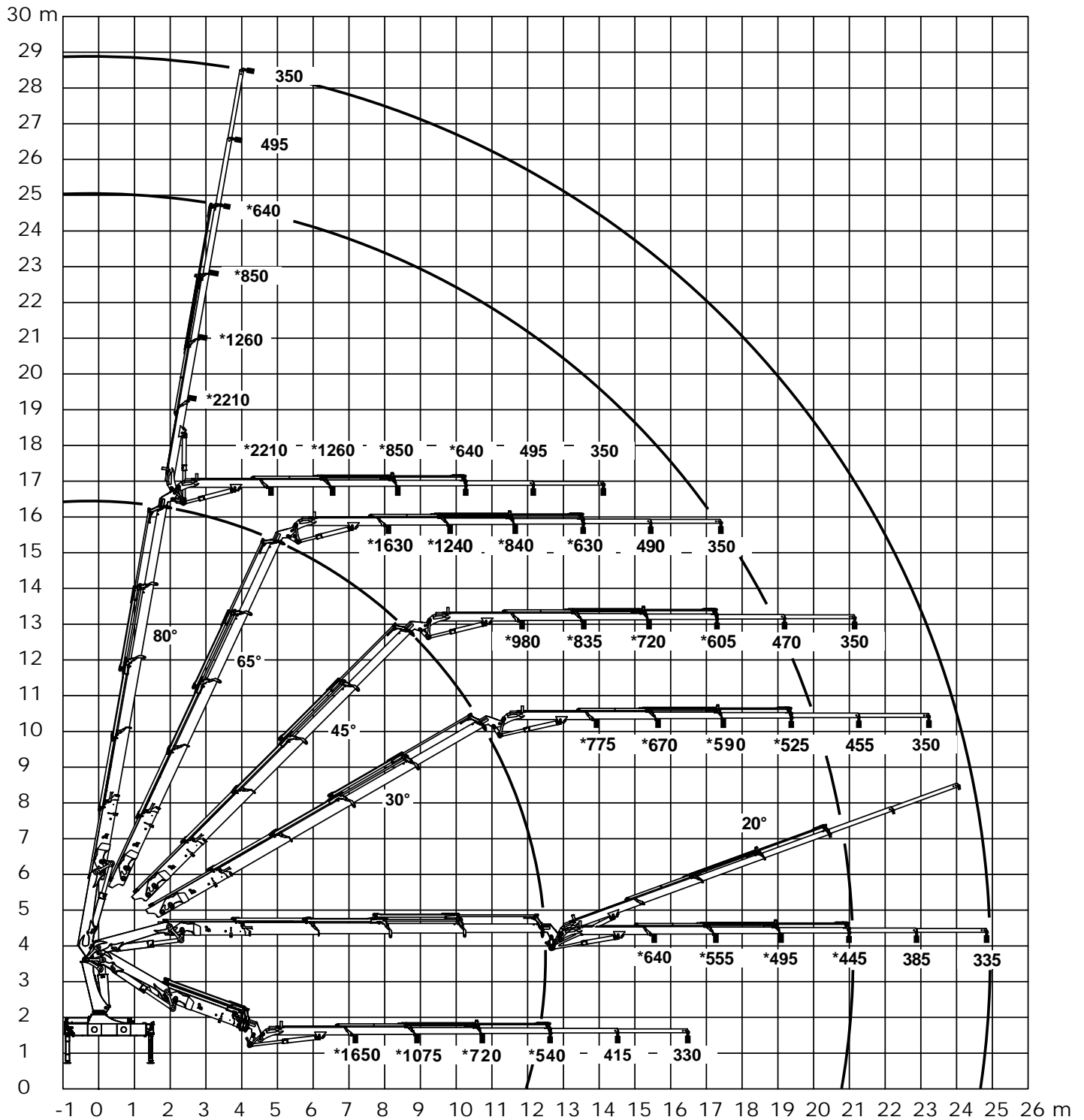

*Uden forlængerarme
 *Without manual extensions
 *Ohne Verlängerungen

- power to lift. -



Technical Information 2120-K



Lifting capacity diagram, 2120-K4 with FJ600 K4

Catalogue no.	Section
31 088	356
Date	Page
15-05-2013	1 (1)

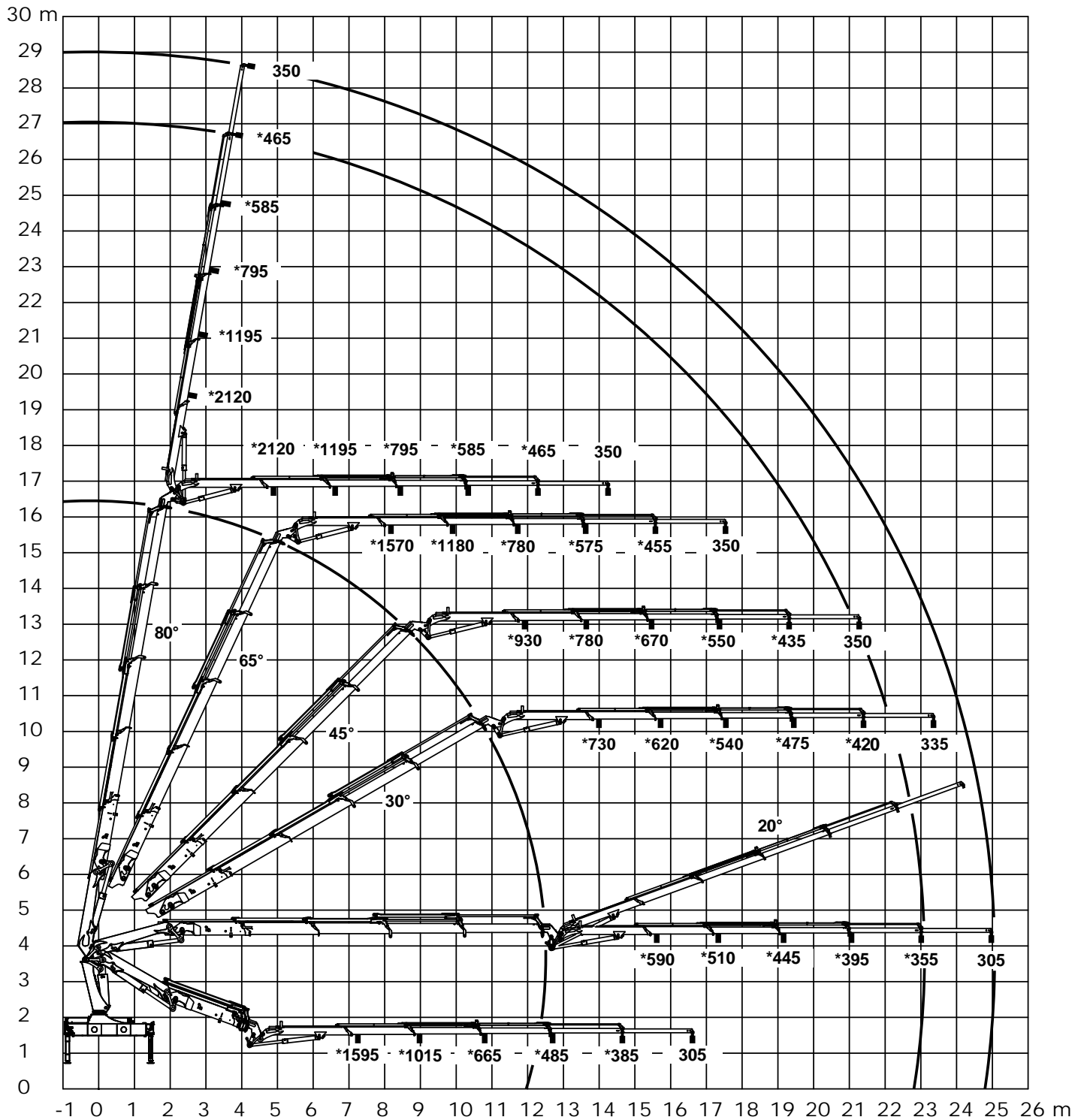

*Uden forlængerarme
 *Without manual extensions
 *Ohne Verlängerungen

- power to lift. -



Technical Information 2120-K



Lifting capacity diagram, 2120-K5 with FJ350 K3

Catalogue no.	Section
31 088	357
Date	Page
15-05-2013	1 (1)

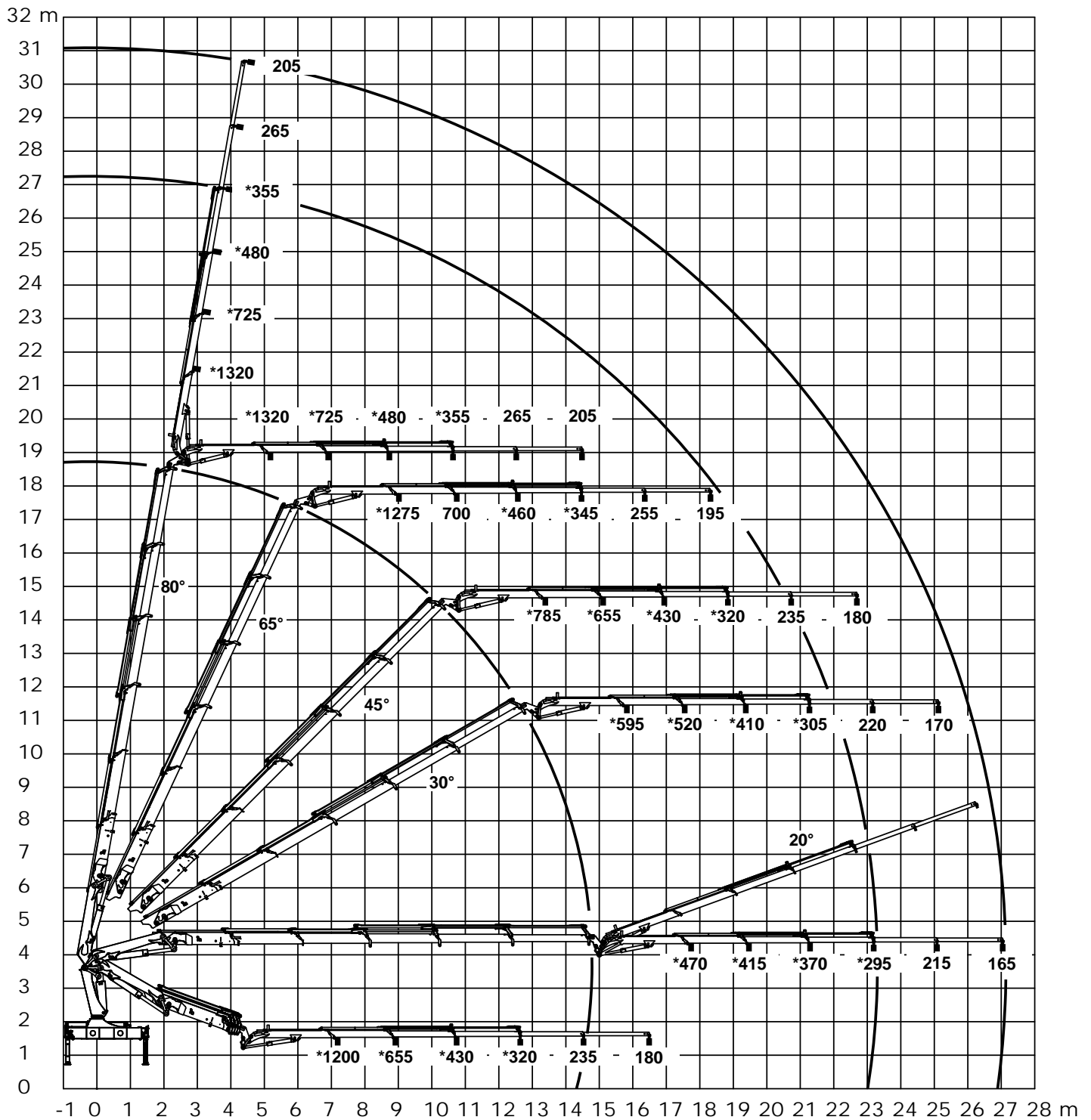

*Uden forlængerarme
 *Without manual extensions
 *Ohne Verlängerungen



Technical Information 2120-K



Lifting capacity diagram, 2120-K5 with FJ350 K4

Catalogue no.	Section
31 088	358
Date	Page
15-05-2013	1 (1)

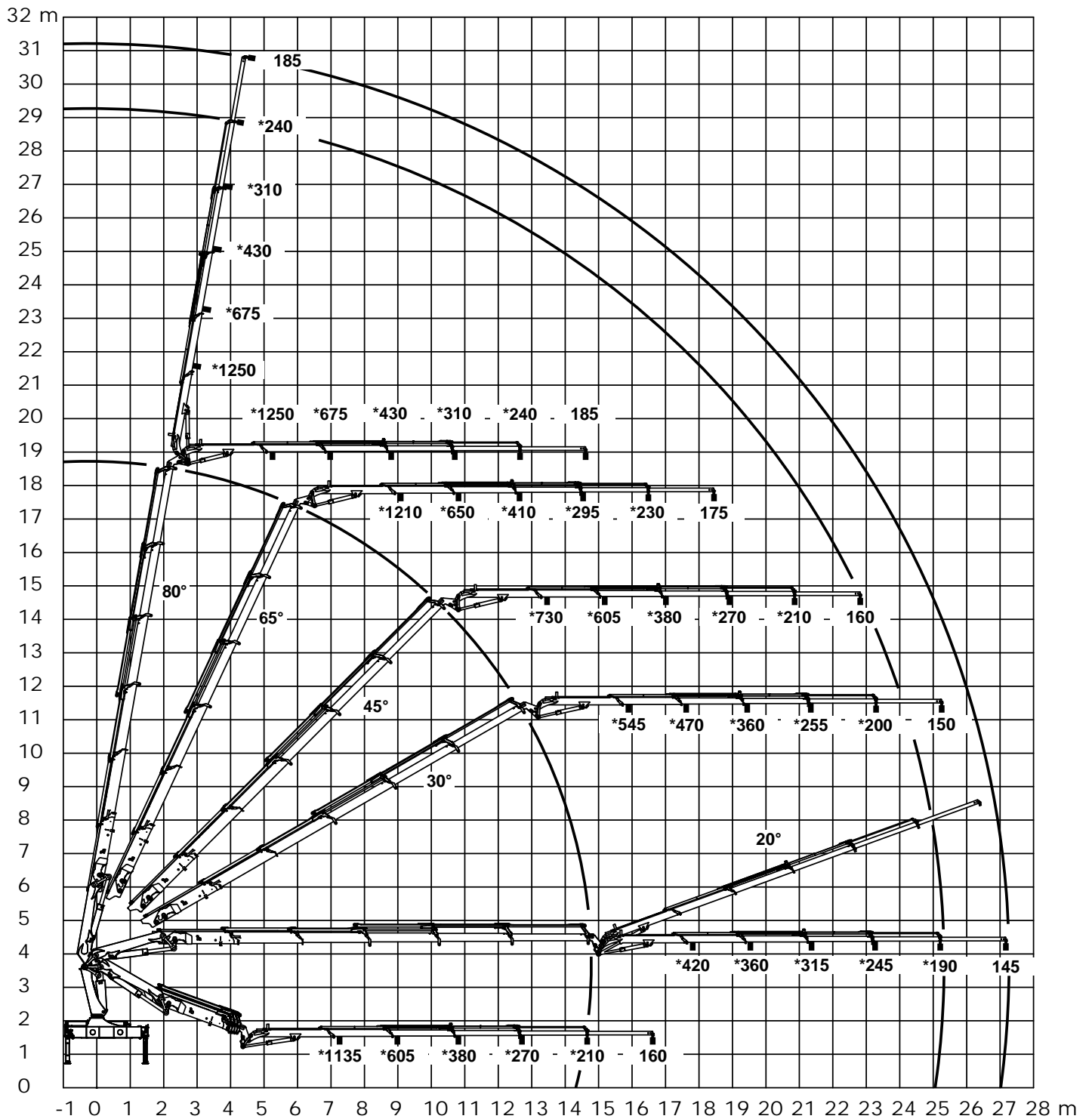

*Uden forlængerarme
 *Without manual extensions
 *Ohne Verlängerungen

- power to lift. -



Technical Information 2120-K



Lifting capacity, 2120-K3 with FJ600

Catalogue no.	Section
31 088	360
Date	Page
15-05-2013	1 (1)

K3 + FJ 600 K3

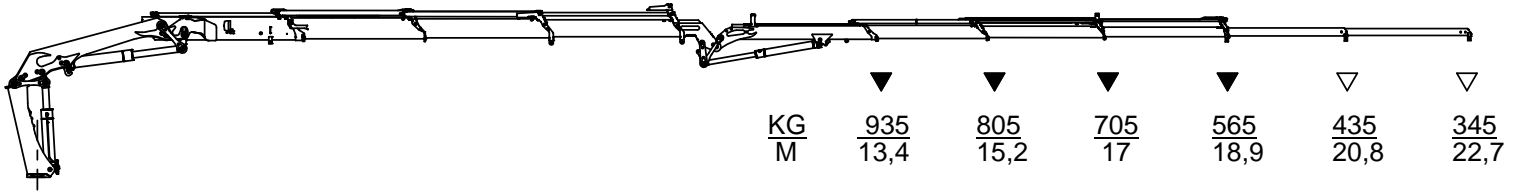

K3 + FJ 600 K4

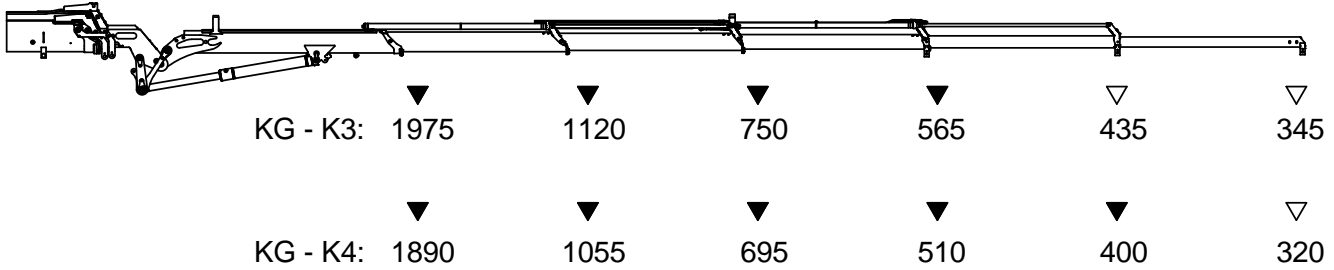
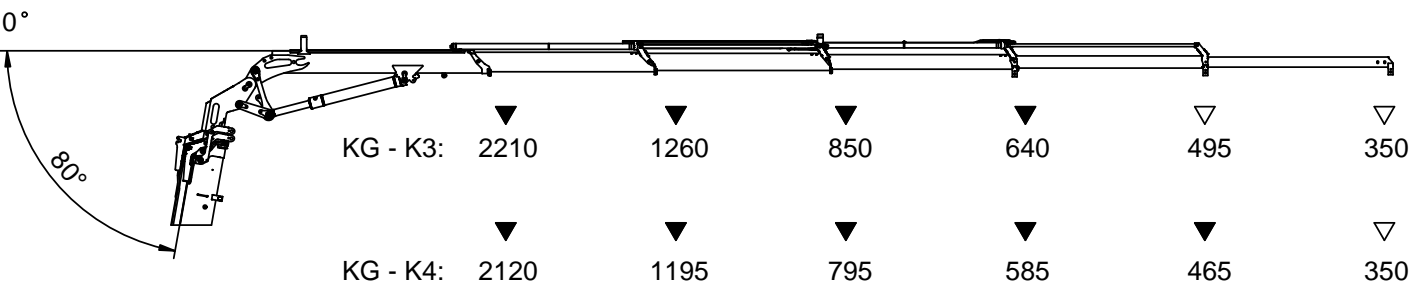
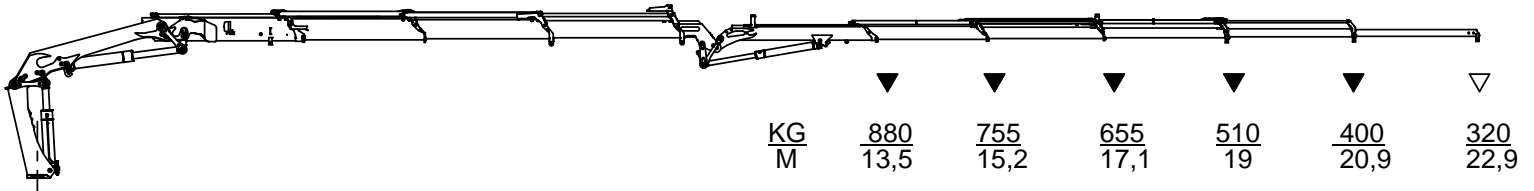

- ▽ Løfteevne med forlængerarme/Lifting capacity with man. extensions
- ▼ Løfteevne uden forlængerarme/Lifting capacity without man. extensions



Technical Information 2120-K



Lifting capacity, 2120-K4 with FJ600

Catalogue no.	Section
31 088	361
Date	Page
15-05-2013	1 (1)

K4 + FJ 600 K3

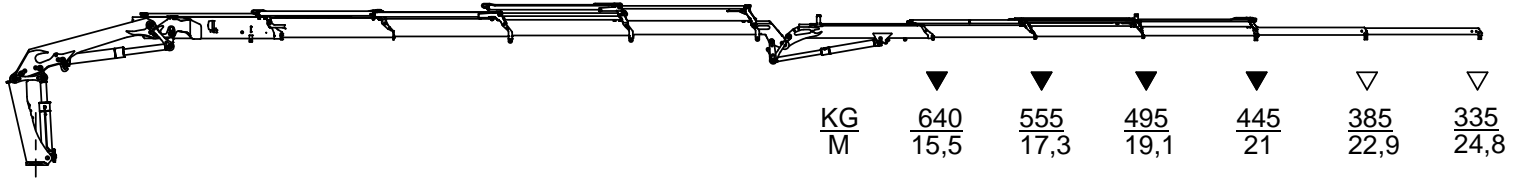

K4 + FJ 600 K4

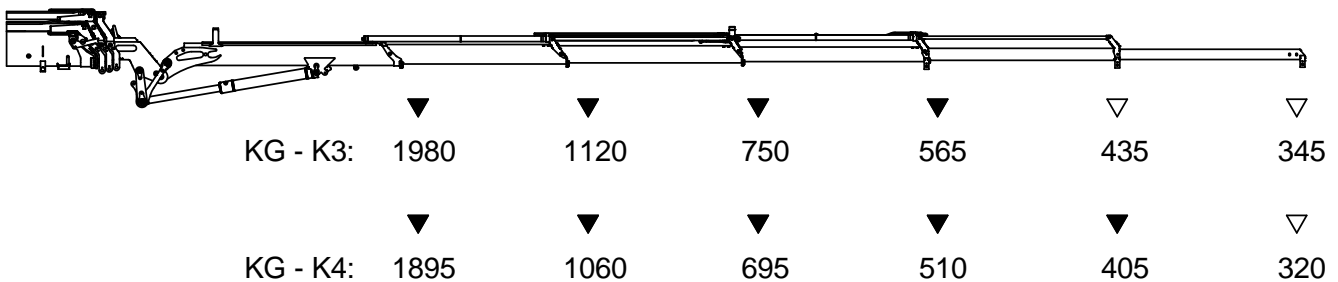
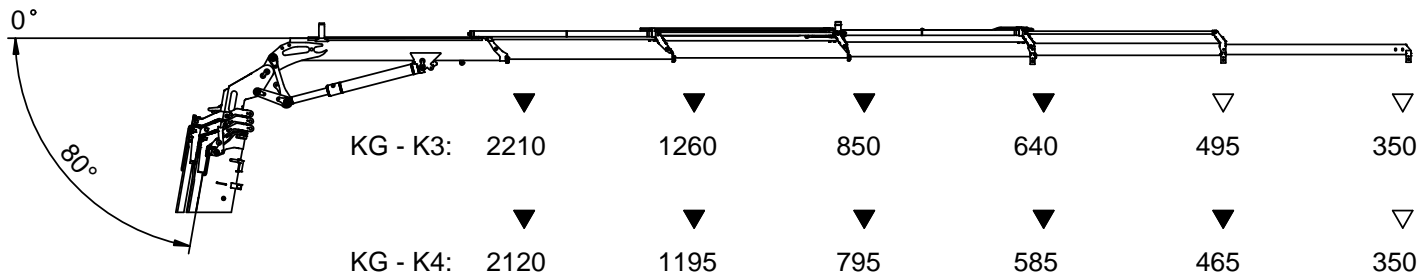
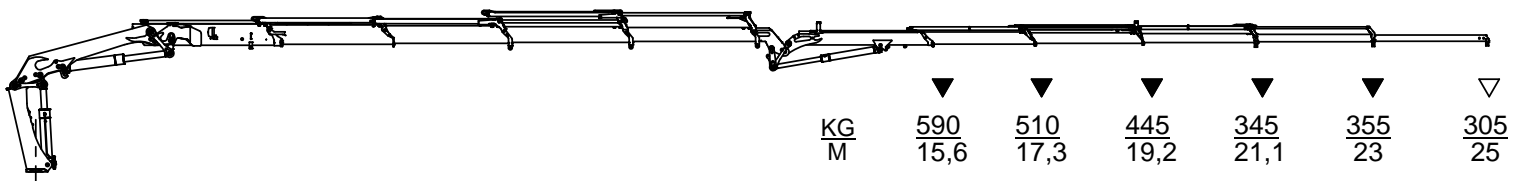

- ▽ Løfteevne med forlængerarme/Lifting capacity with man. extensions
- ▼ Løfteevne uden forlængerarme/Lifting capacity without man. extensions



Technical Information 2120-K



Lifting capacity, 2120-K5 with FJ350

Catalogue no.	Section
31 088	362
Date	Page
15-05-2013	1 (1)

K5 + FJ 350 K3

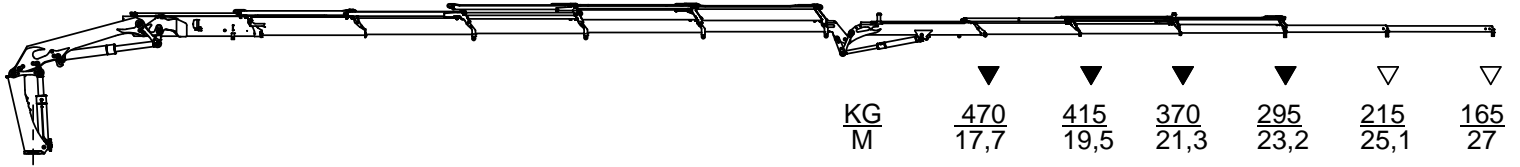

K5 + FJ 350 K4

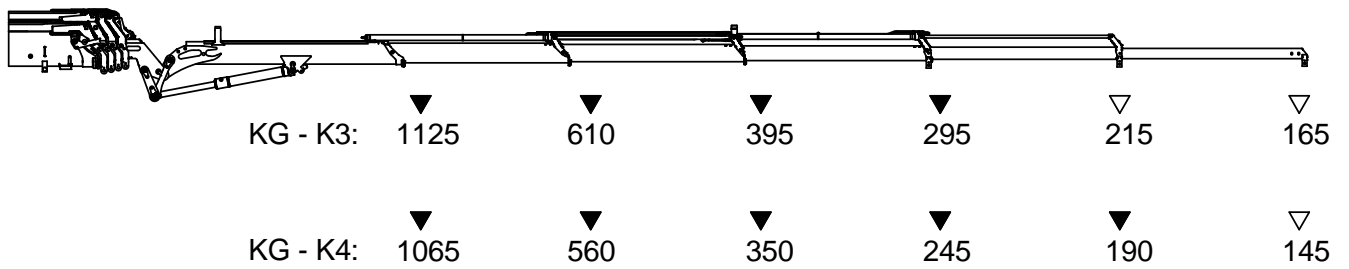
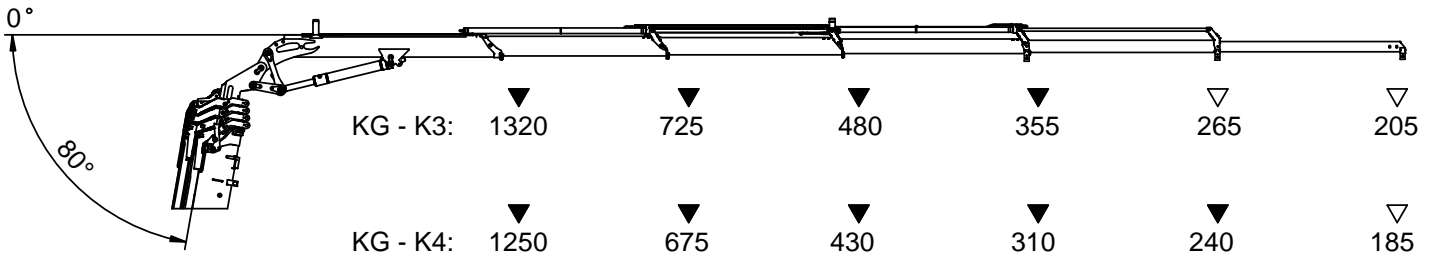
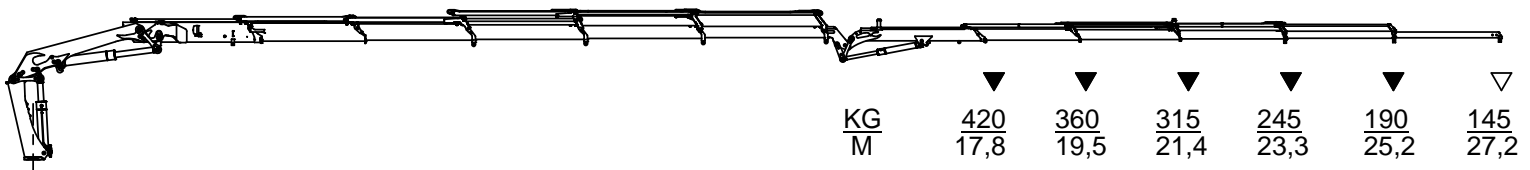

- ▽ Løfteevne med forlængerarme/Lifting capacity with man. extensions
- ▼ Løfteevne uden forlængerarme/Lifting capacity without man. extensions



Technical Information 2120-K



Dimension sketch, 2120-K3 with FJ600

Catalogue no.	Section
31 088	365
Date	Page
15-05-2013	1 (1)

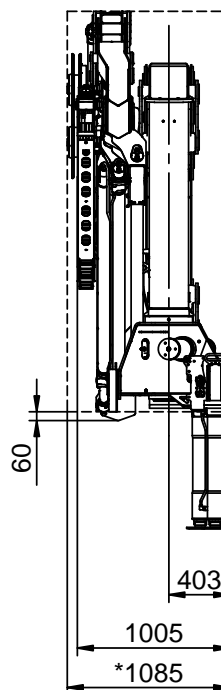
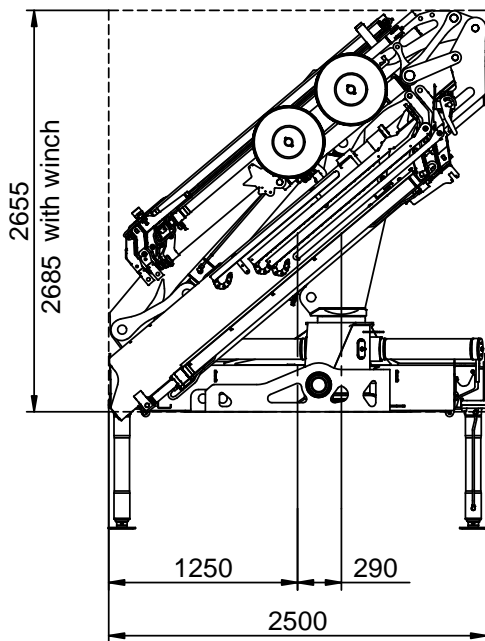
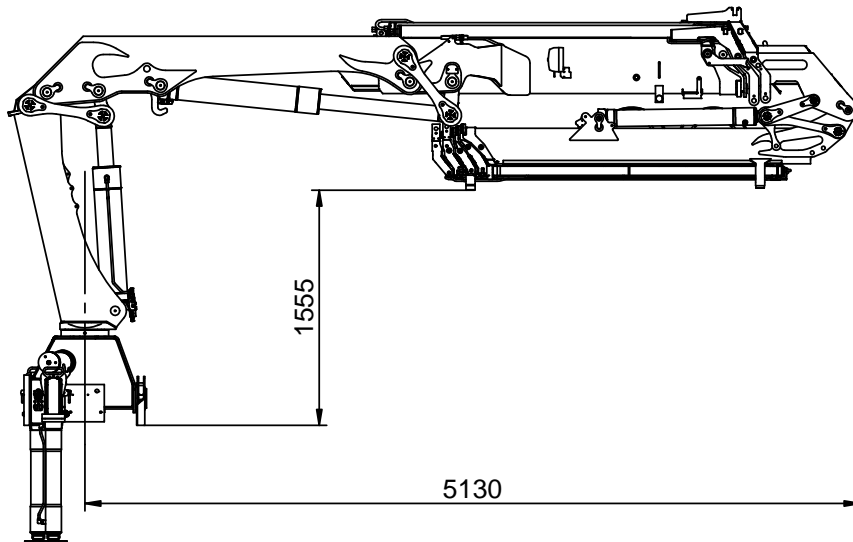
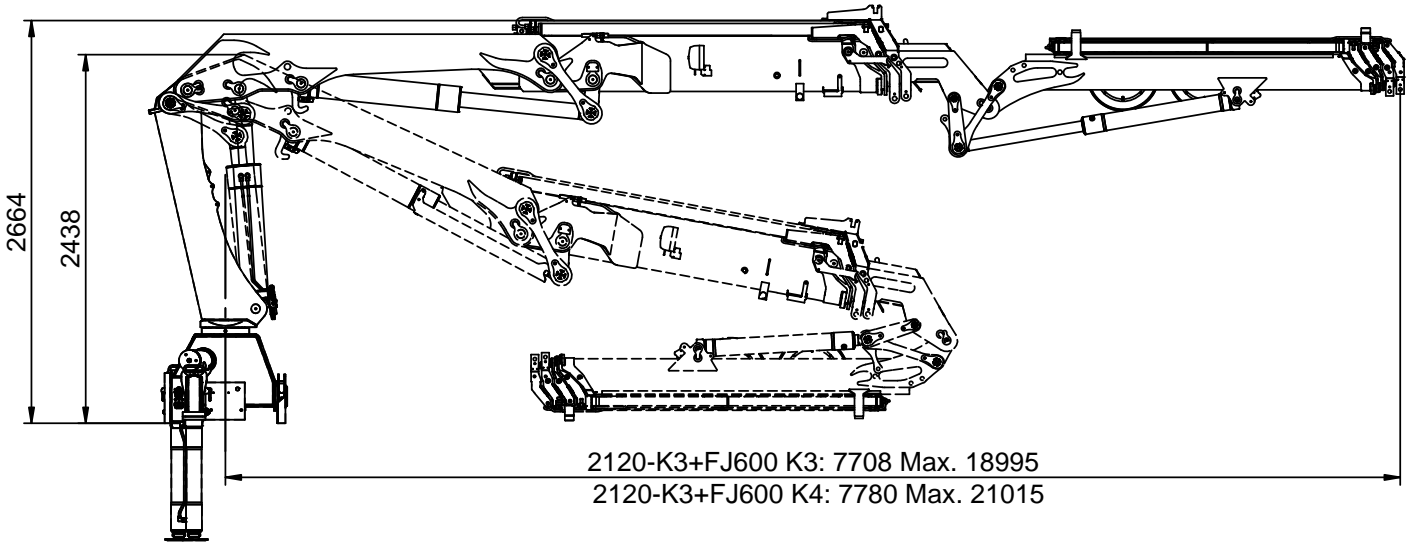

*Extra valve kit on Fly-jib



Technical Information 2120-K



Dimension sketch, 2120-K4 with FJ600

Catalogue no.	Section
31 088	366
Date	Page
15-05-2013	1 (1)

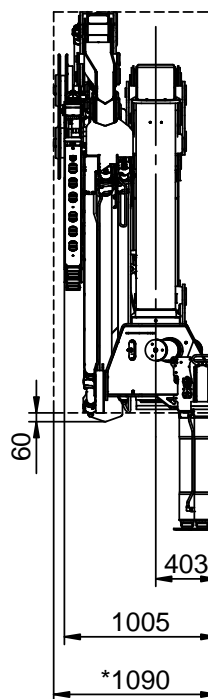
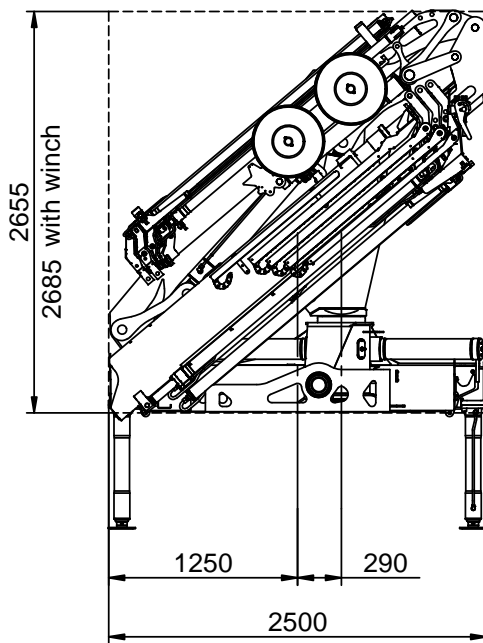
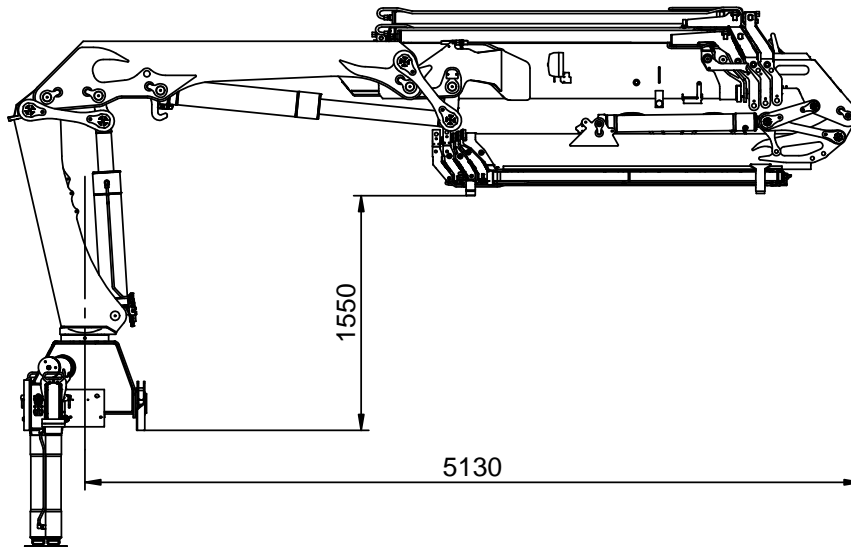
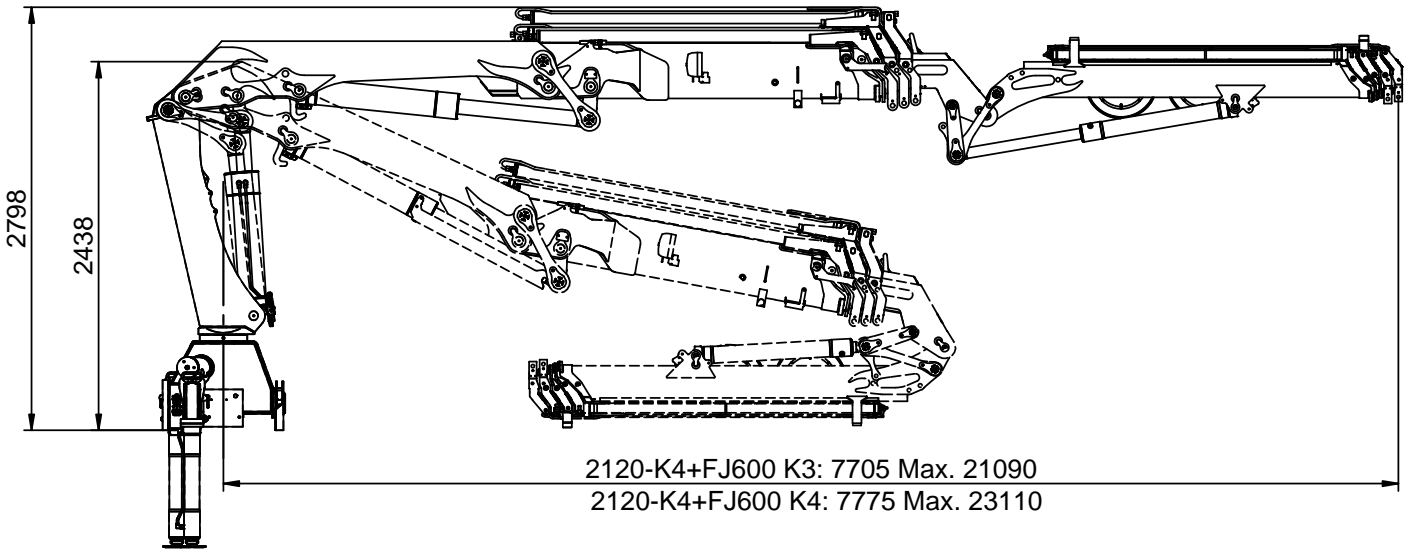

*Extra valve kit on Fly-jib

Technical Information 2120-K



Dimension sketch, 2120-K5 with FJ350

Catalogue no.	Section
31 088	367
Date	Page
15-05-2013	1 (1)

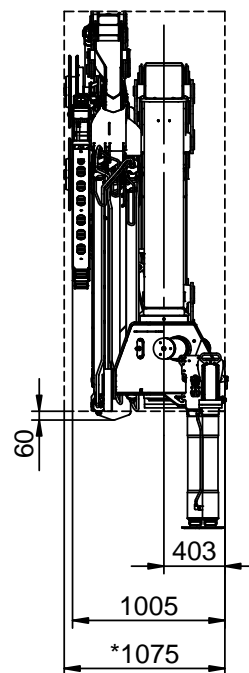
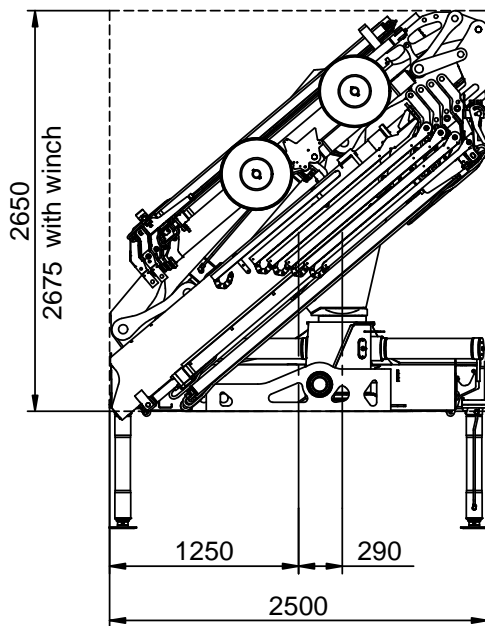
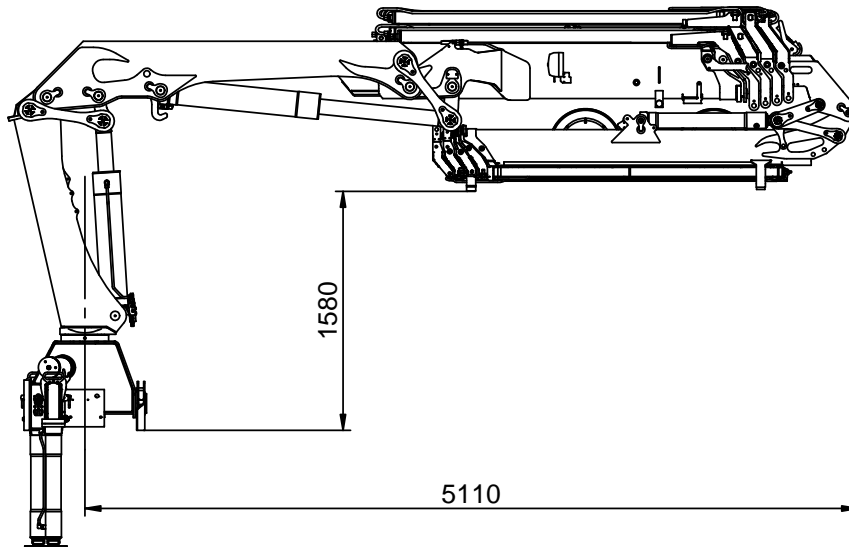
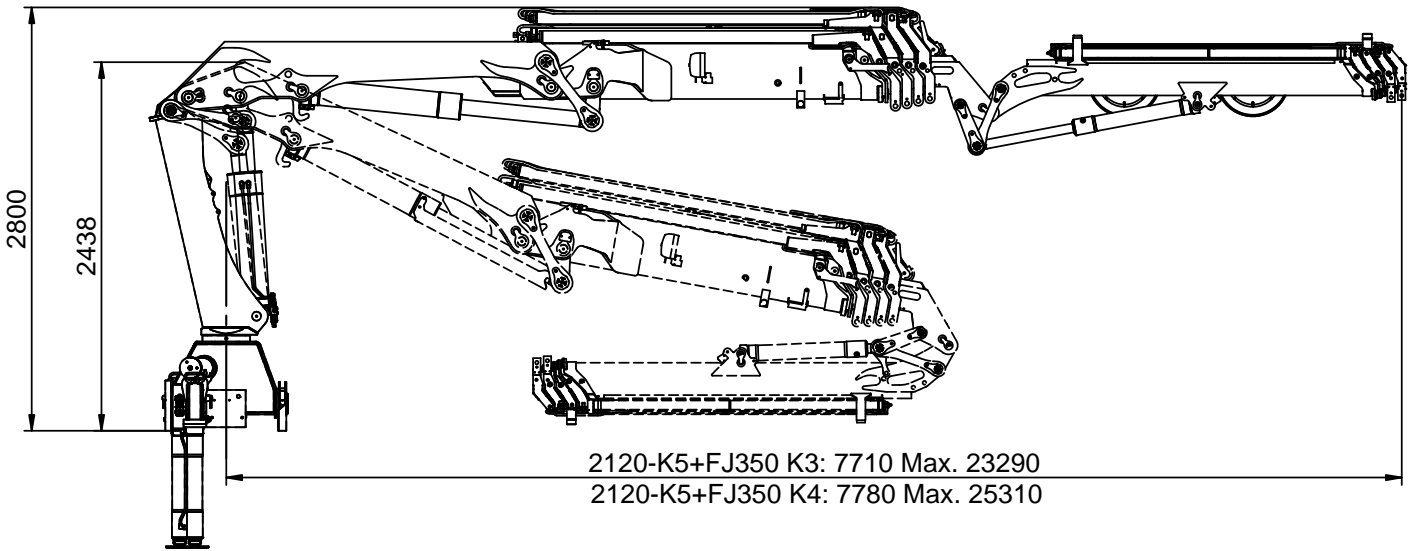

*Extra valve kit on Fly-jib



Technical Information 2120-K



Lifting capacity, Fly-jib with winch

Catalogue no.	31 088	Section	375
Date	15-05-2013	Page	1 (1)

Winch	1000 kg	1500 kg	2500 kg	3200 kg
	Dinamic P6E	Dinamic P9E	Dinamic P15E	Dinamic S25 / Brevini 2500
FJ350		800 kg		
FJ600		800 kg	800 kg	
FJ1000			800 kg	
FJ1200				1500 kg
FJ2000				1500 kg